MUSICA
33
6
BIBLIOTECA NAZIONALE
CENTRALE - FIRENZE

# THE LAUGHING NEGER

( LE NÈGRE SOURIANT )

AMERICAN-DANCE

POUR

ORCHESTRE

avec PIANO-conducteur

PAR

## ICILIO SADUN

( PARTIES DÉTACHÉES )

116997 (A) net Fr. 2.50

Chaque Partie (A) net Cent. 20

116959 Edition Piano seul net Fr. 1.75

G. RICORDI & C.

MILAN-ROME-NAPLES-PALERME-LONDRES-LEIPZIG-BUENOS-AIRES-NEW-YORK
PARIS - SOCIÉTÉ ANONYME DES ÉDITIONS RICORDI - PARIS
18, Rue de la Pépinière, 18

Déposé selon la loi et les traités internationaux - Propriété pour tous pays
Tous droits d'exécution, reproduction, et d'arrangement réservés
All rights of execution, reproduction, and transcription are strictly reserved

( Copyright MCMXVII, by G. Ricordi & Co. )

( Printed in Italy )
( Imprimé en Italie )

252

# THE LAUGHING NEGER

*(Le nègre souriant)*

**AMERICAN-DANCE**

*I. SADUN*

**PIANO-CONDUCTEUR**

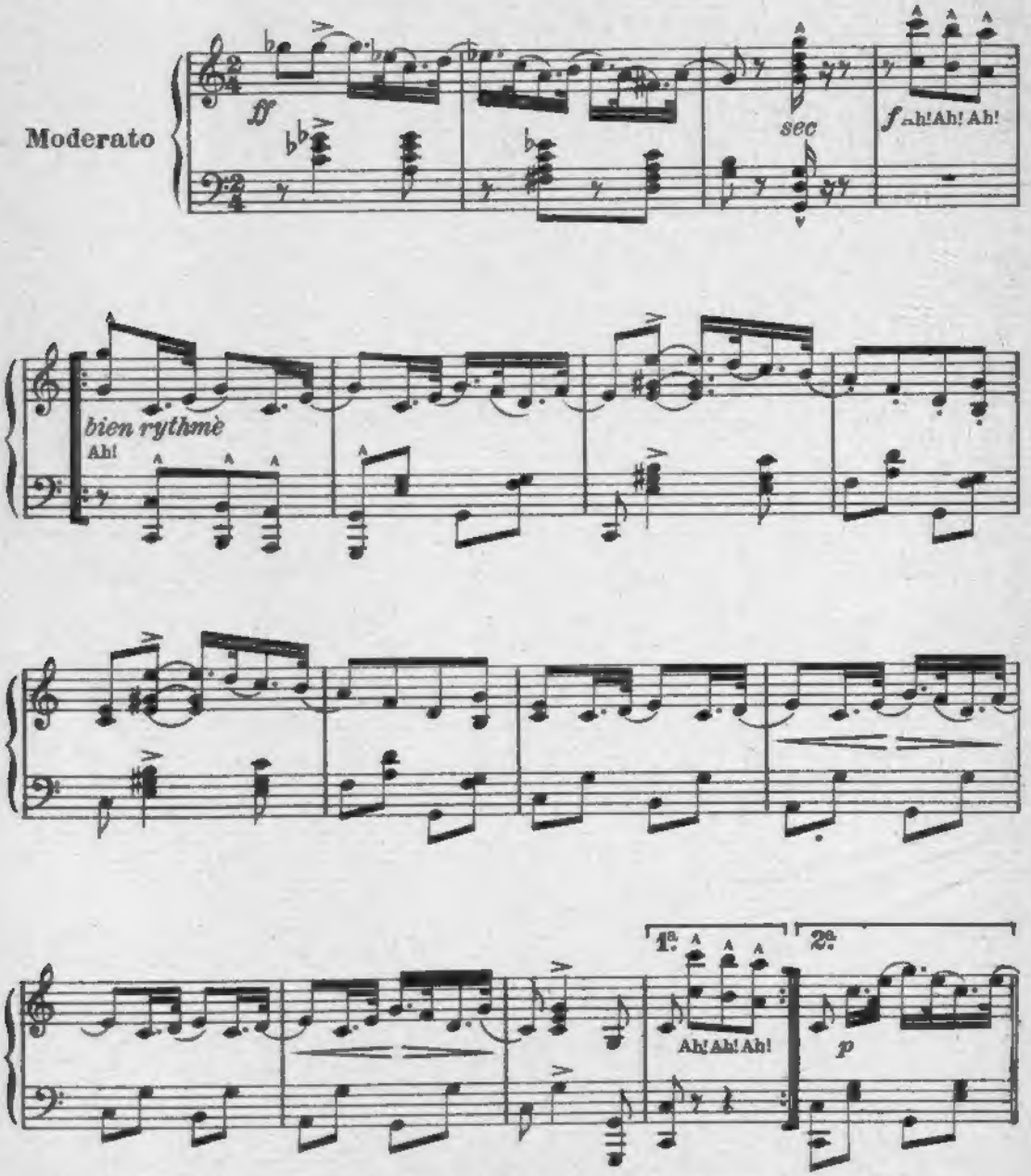


*Propriété G. RICORDI & C. Editeurs-Imprimeurs, MILAN.* *(Copyright MCMXVII, by G. RICORDI & Co.)*
**Tous droits d'exécution, reproduction et d'arrangement réservés.**
**All rights of execution, reproduction and transcription are strictly reserved.** 116937

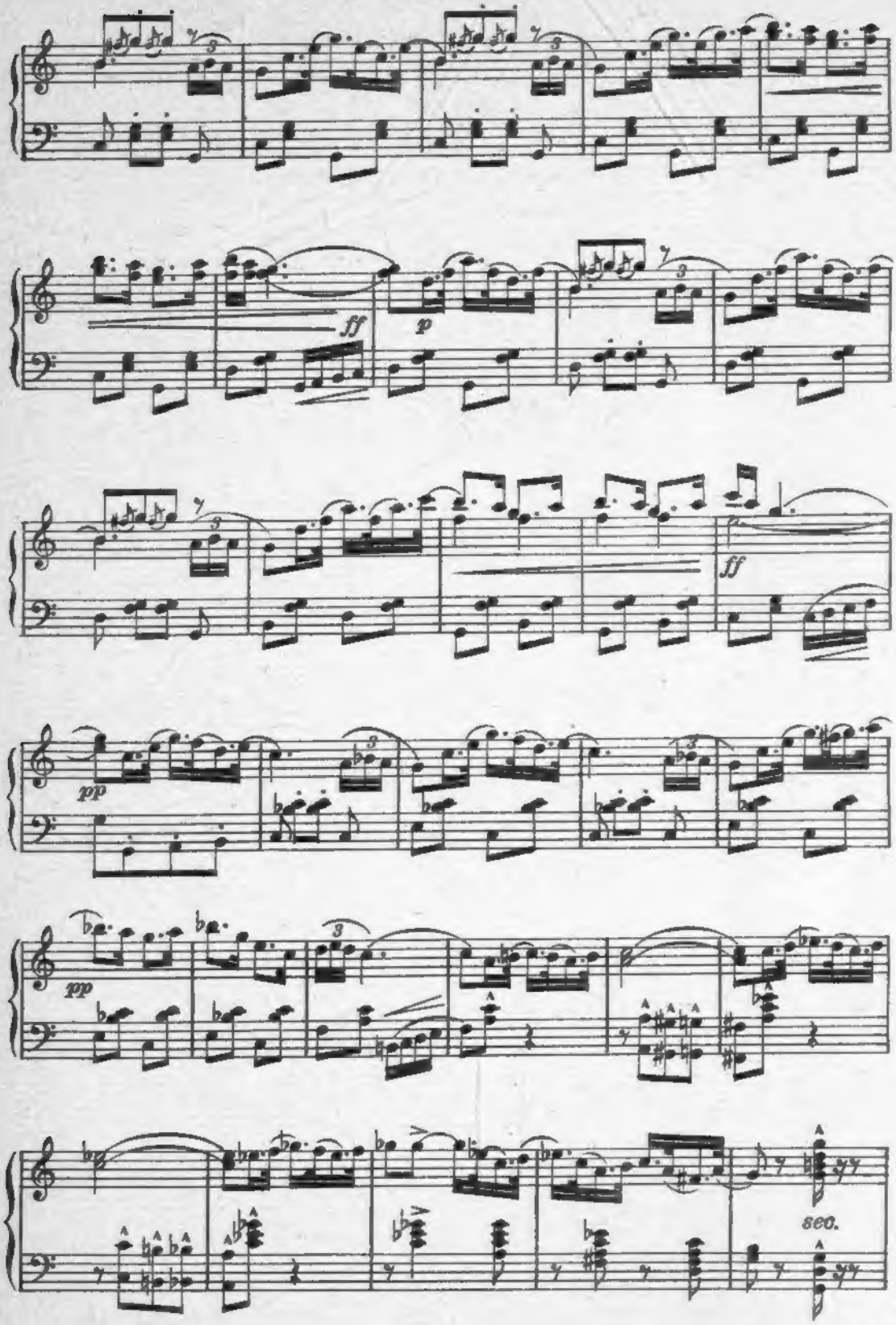
ff
p
ff
pp
pp
sec.

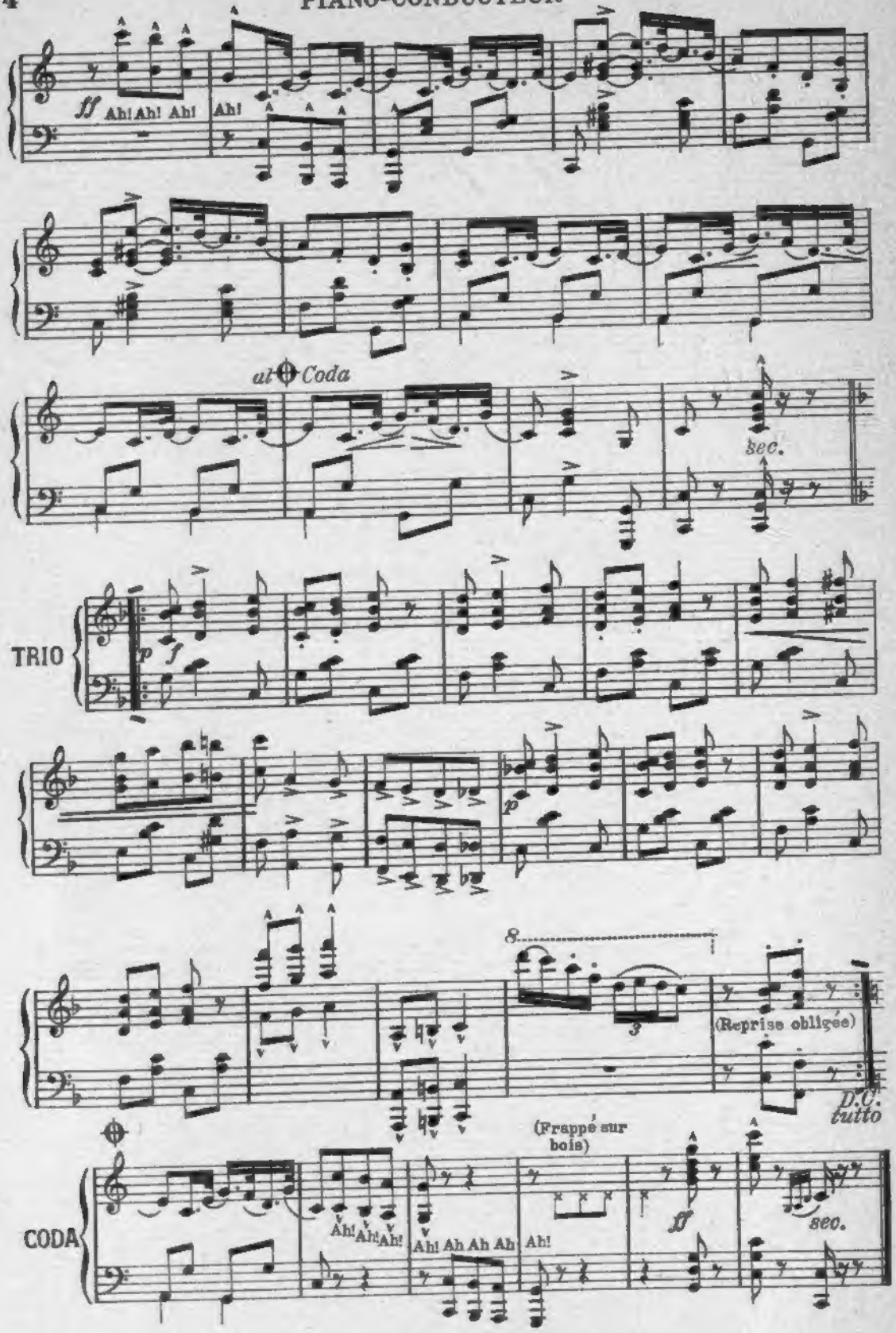
ff
Ah! Ah! Ah!
Ah!
al Coda
sec.
TRIO
p
f
p
8
3
(Reprise obligée)
D.C.
tutto
CODA
Ah! Ah! Ah!
Ah! Ah Ah Ah
(Frappé sur bois)
Ah!
ff
sec.

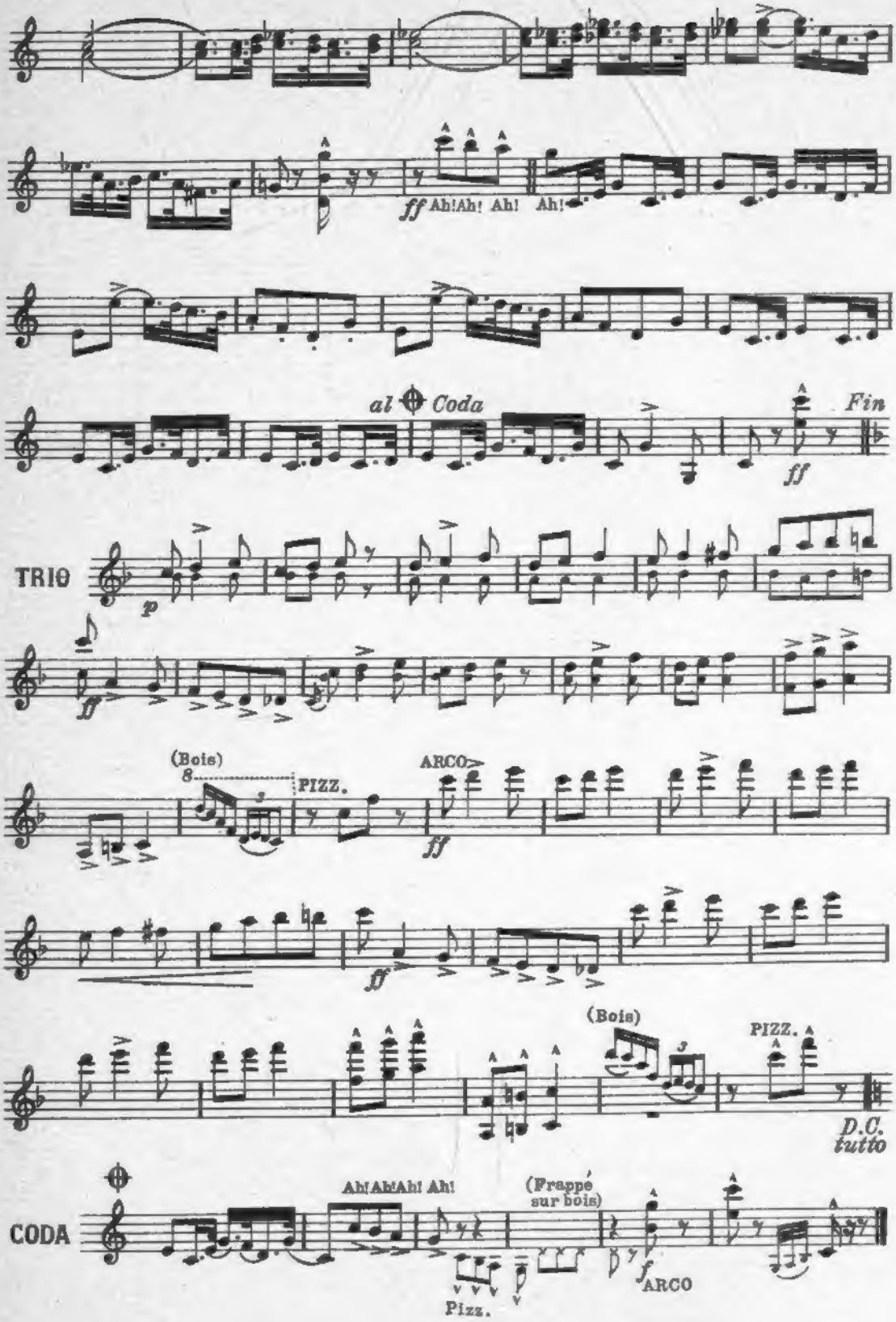
ff Ah! Ah! Ah! Ah!
al Coda
Fin
ff
TRIO
p
ff
(Bois)
PIZZ.
ARCO
ff
ff
(Bois)
PIZZ.
D.C.
tutto
CODA
Ah! Ah! Ah! Ah!
(Frappé sur bois)
Pizz.
f
ARCO

# THE LAUGHING NEGER

*(Le nègre souriant)*

**AMERICAN-DANCE**

*I. SADUN*

## 1.er VIOLON

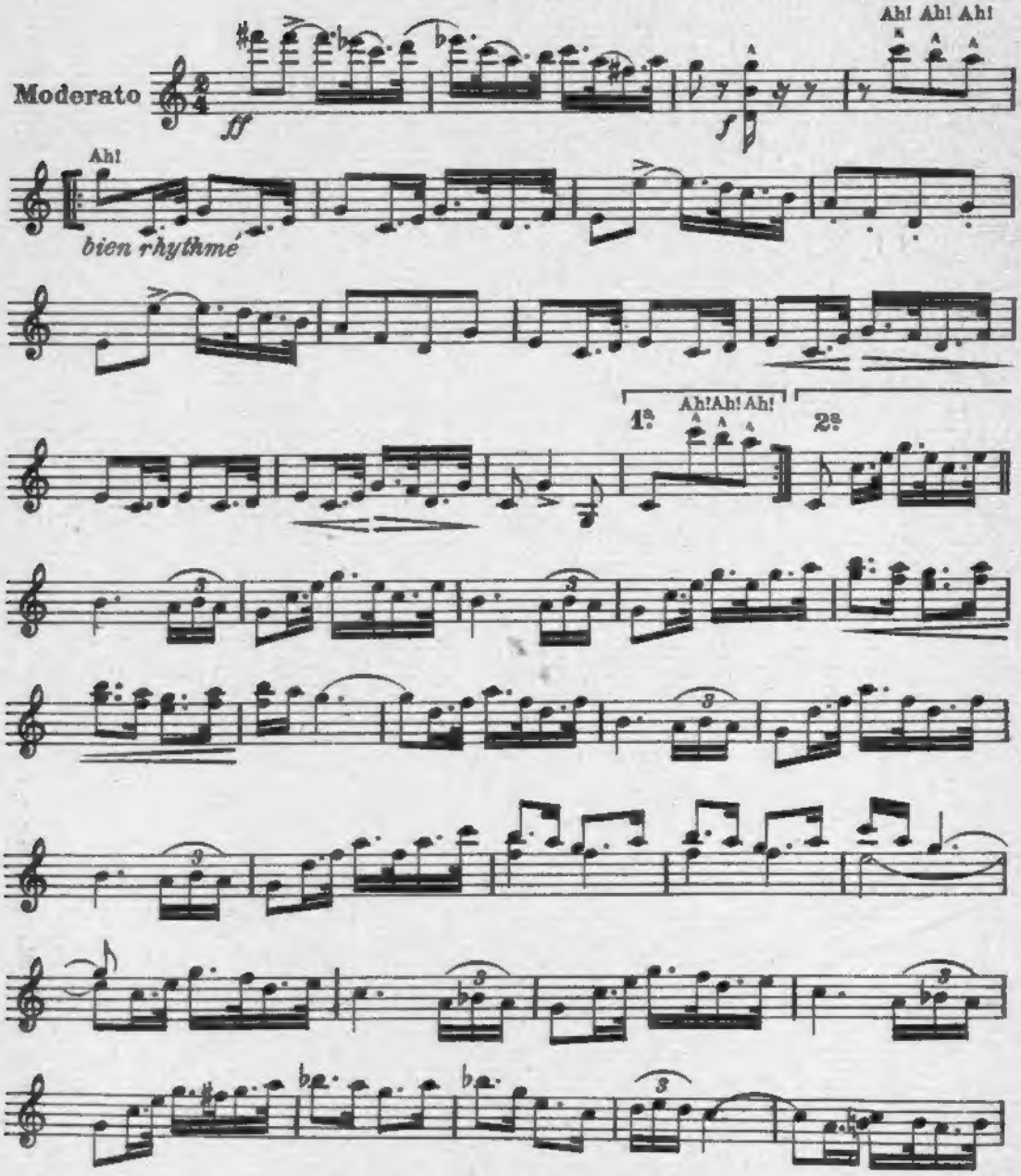


*Propriété G. RICORDI & C. Editeurs-Imprimeurs, MILAN.* *(Copyright MCMXVII, by G. RICORDI & Co.)*
**Tous droits d'exécution, reproduction et d'arrangement réservés.**
**All rights of execution, reproduction and transcription are strictly reserved.**

116997

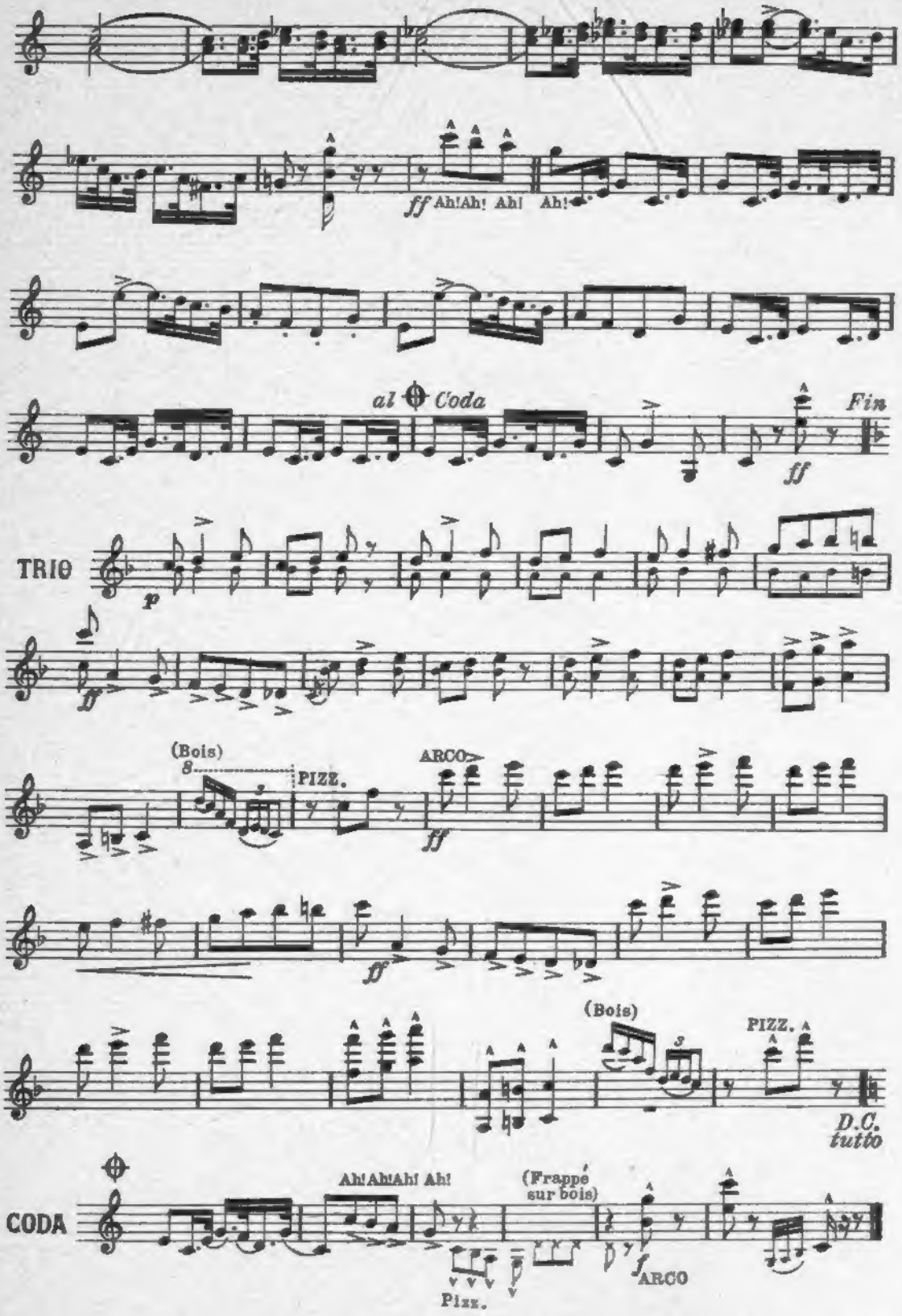
ff Ah! Ah! Ah! Ah!
al Coda
Fin
ff
TRIO
p
ff
(Bois)
PIZZ.
ARCO
ff
ff
(Bois)
PIZZ.
D.C.
tutto
CODA
Ah! Ah! Ah! Ah!
(Frappé sur bois)
Pizz.
f
ARCO

# THE LAUGHING NEGER

*(Le nègre souriant)*

**AMERICAN-DANCE**

*I. SADUN*

**1.er VIOLON**

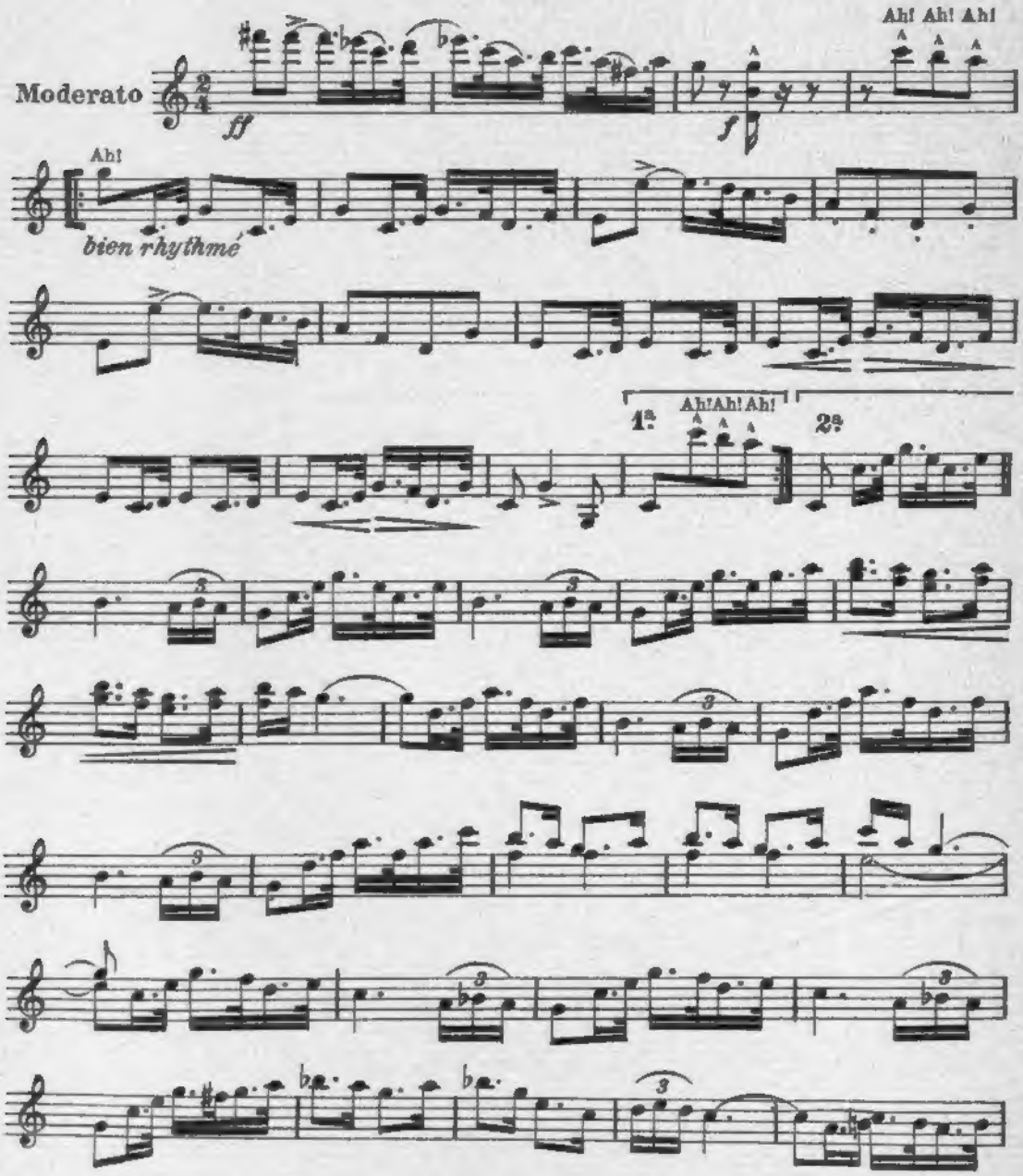


*Propriété G. RICORDI & C. Editeurs-Imprimeurs, MILAN.* *(Copyright MCMXVII, by G. RICORDI & Co.)*
Tous droits d'exécution, reproduction et d'arrangement réservés.
All rights of execution, reproduction and transcription are strictly reserved.

116997

# THE LAUGHING NEGER

*(Le negre souriant)*

**AMERICAN-DANCE**

*I. SADUN*

**2.me VIOLON**

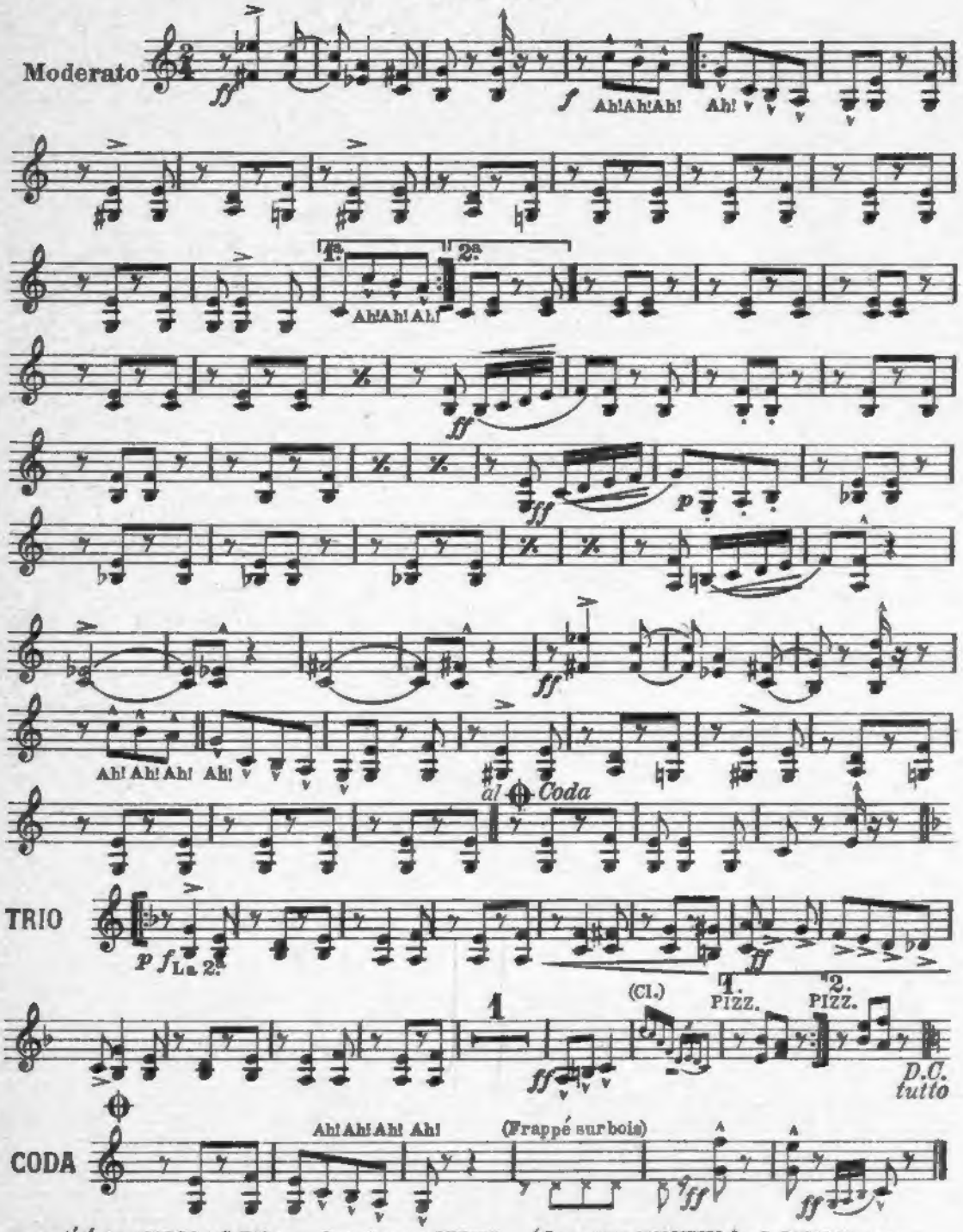


*Propriété G. RICORDI & C. Editeurs-Imprimeurs, MILAN.* *(Copyright MCMXVII, by G. RICORDI & Co.)*
**Tous droits d'exécution, reproduction et d'arrangement réservés.**
**All rights of execution, reproduction and transcription are strictly reserved.**

116997

# THE LAUGHING NEGER

*(Le nègre souriant)*

**AMERICAN-DANCE**

*I. SADUN*

## ALTO

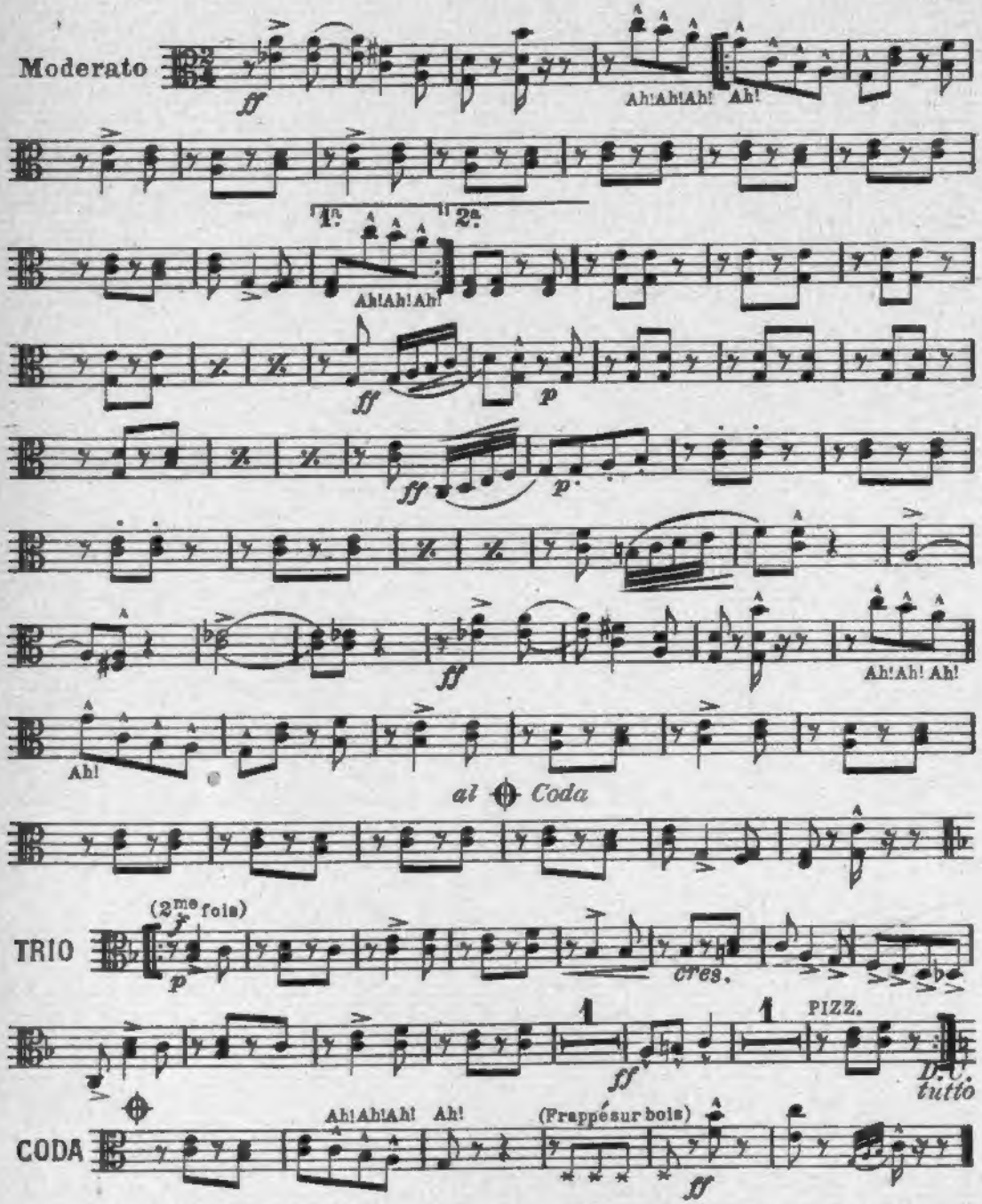


*Propriété G. RICORDI & C. Editeurs-Imprimeurs, MILAN.* *(Copyright MCMXVII, by G. RICORDI & Co.)*
**Tous droits d'exécution, reproduction et d'arrangement réservés.**
**All rights of execution, reproduction and transcription are strictly reserved.** 116997 ee

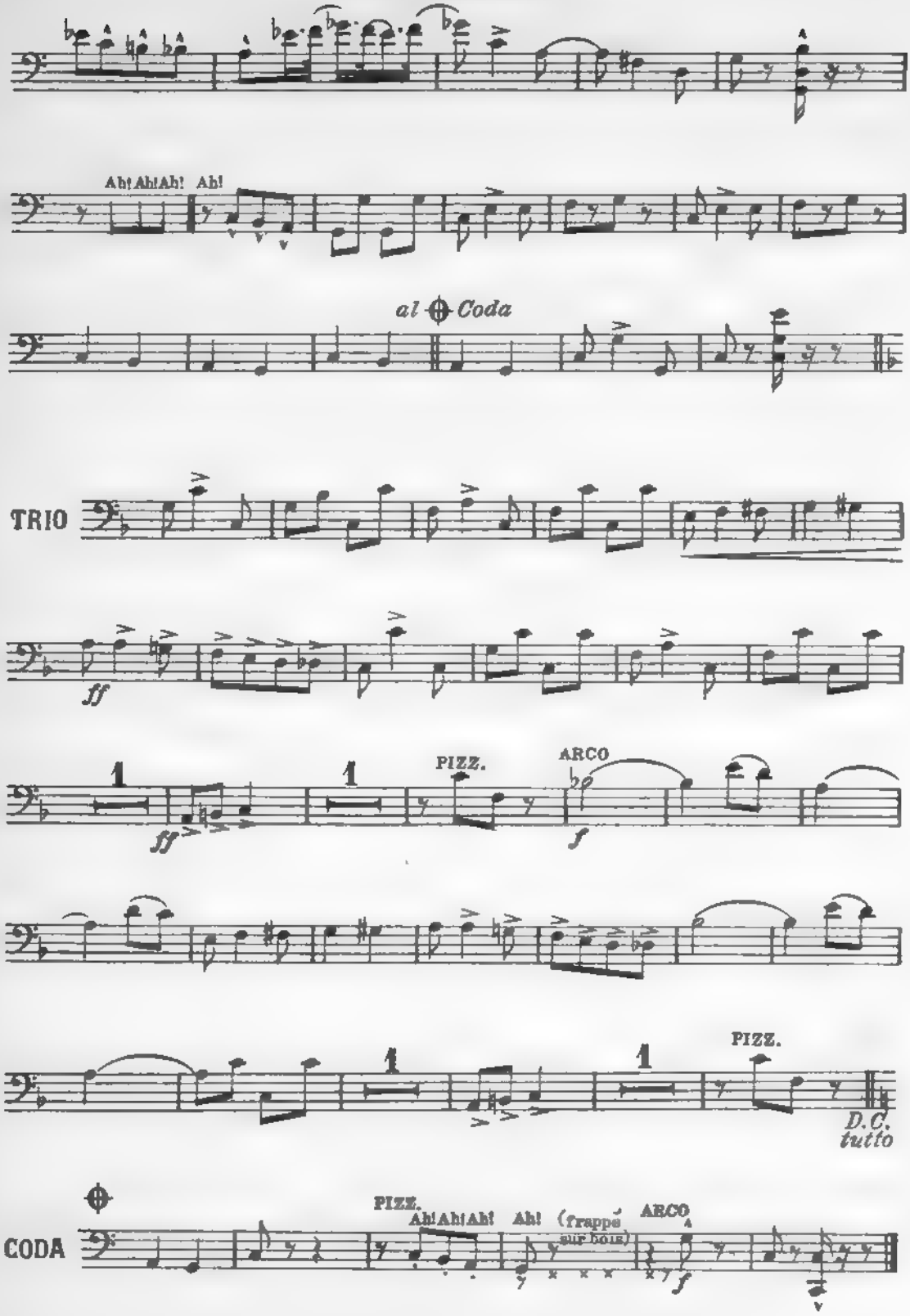
Ah! Ah! Ah! Ah!
al Coda
TRIO
ff
1
ff
1
PIZZ.
ARCO
f
1
1
PIZZ.
D.C.
tutto
CODA
PIZZ.
Ah! Ah! Ah! Ah!
(frappé sur bois)
ARCO
f

# THE LAUGHING NEGER

*(Le nègre souriant)*

**AMERICAN-DANCE**

*I. SADUN*

**VIOLONCELLE**

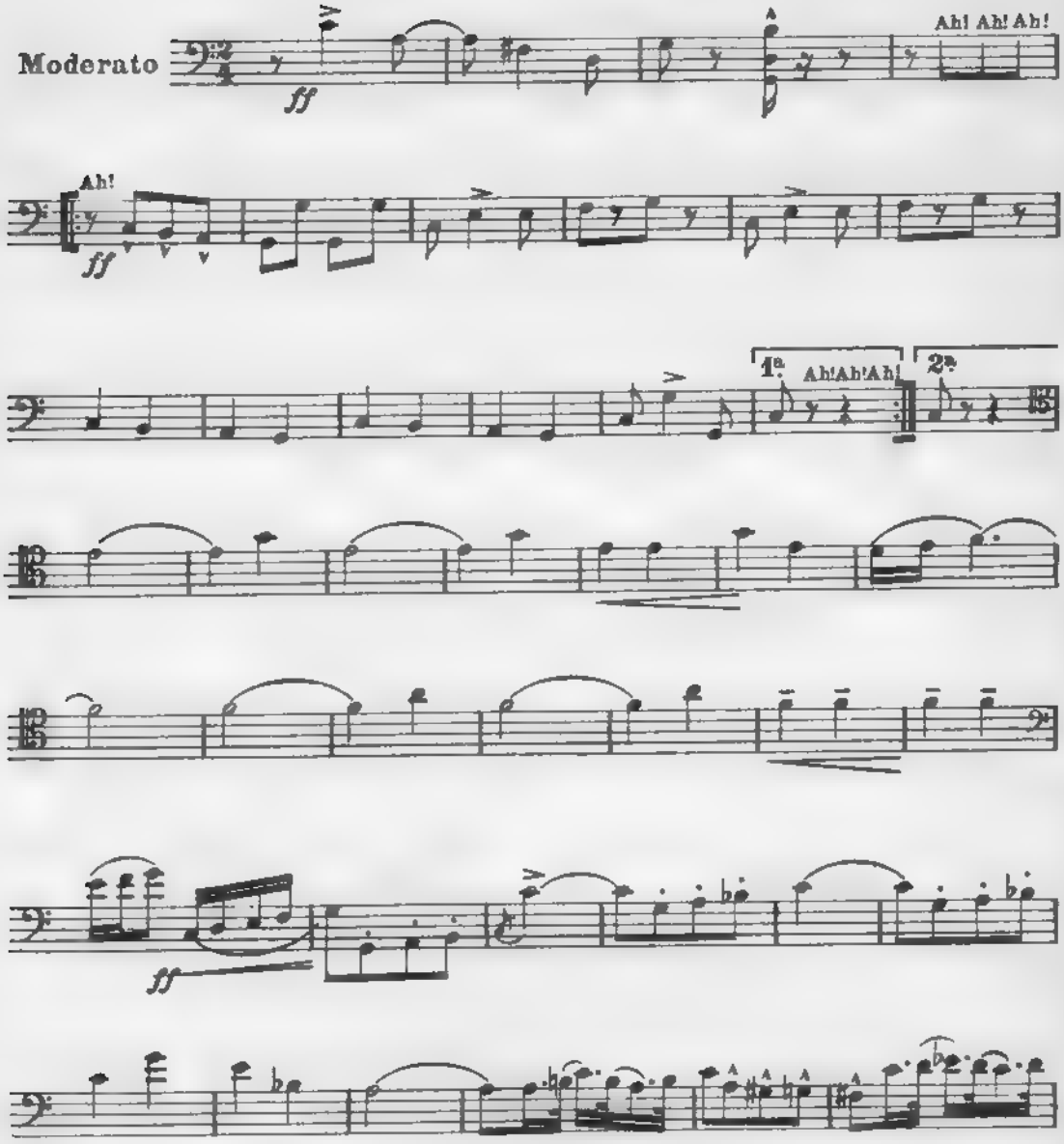


*Propriété G. RICORDI & C. Editeurs-Imprimeurs, MILAN.* *(Copyright MCMXVII, by G. RICORDI & Co.)*
Tous droits d'exécution, reproduction et d'arrangement réservés.
All rights of execution, reproduction and transcription are strictly reserved.

118997

# THE LAUGHING NEGER

*(Le nègre souriant)*

**AMERICAN-DANCE**

*I. SADUN*

## CONTREBASSE

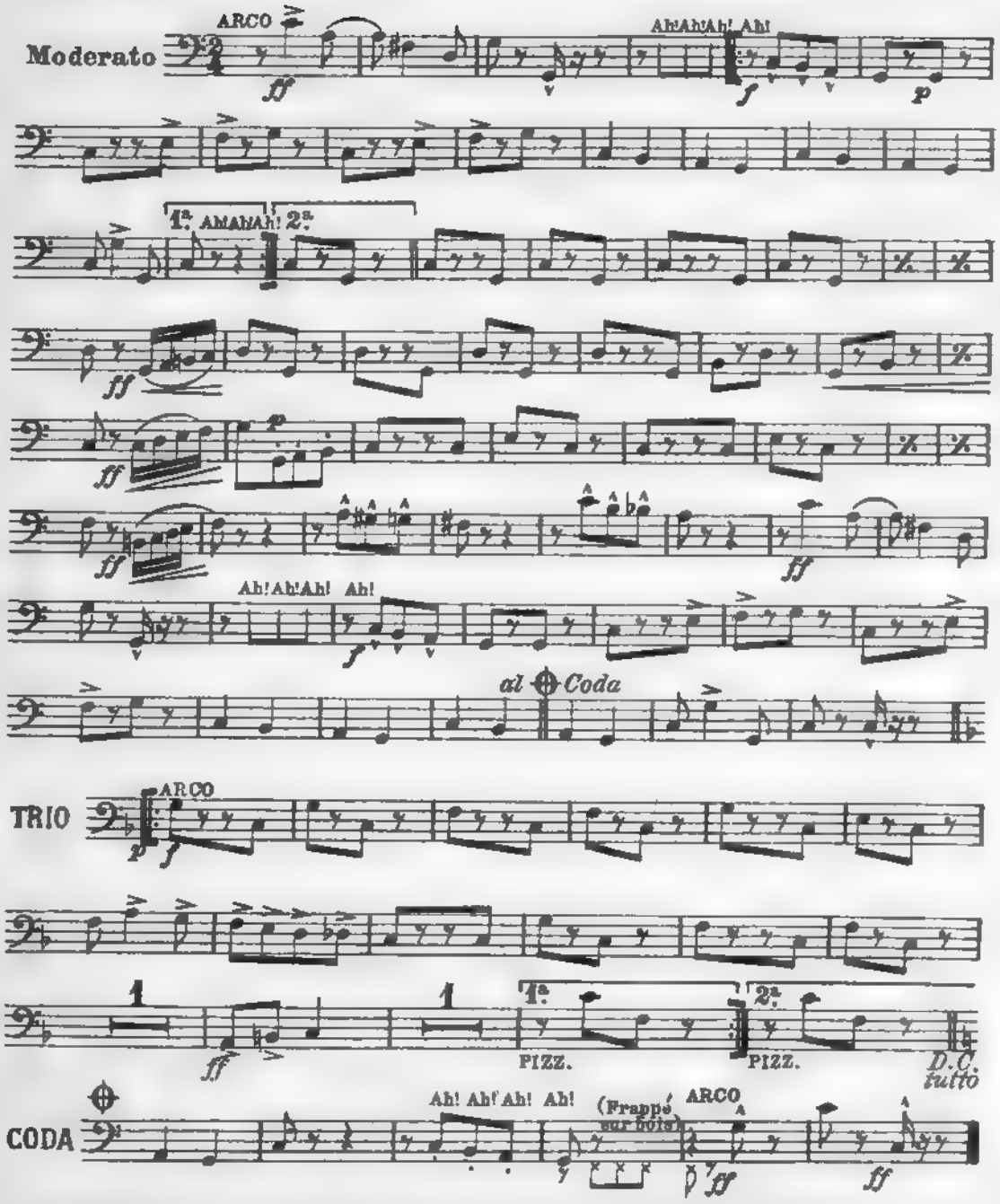


*Propriété G. RICORDI & C. Editeurs-Imprimeurs, MILAN.* *(Copyright MCMXVII, by G. RICORDI & Co.)*
Tous droits d'exécution, reproduction et d'arrangement réservés.
All rights of execution, reproduction and transcription are strictly reserved.

116937 ce

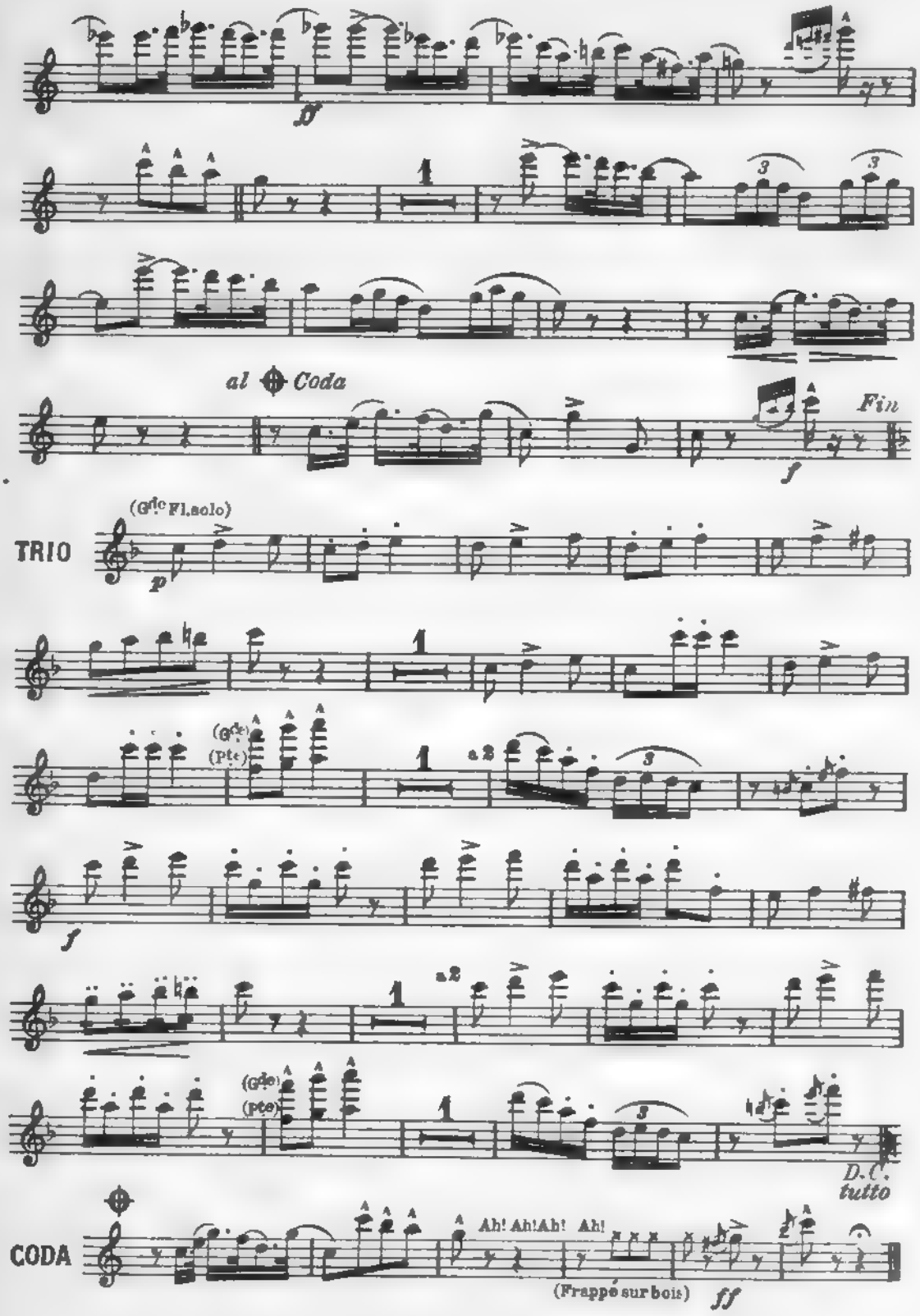
ff
1
3
3
al Coda
Fin
f
TRIO
(Gde Fl. solo)
p
1
(Gde)
(Pte)
1
a2
3
f
1
a2
(Gde)
(Pte)
1
3
D.C.
tutto
CODA
Ah! Ah! Ah! Ah!
(Frappé sur bois)
ff

# THE LAUGHING NEGER

*(Le nègre souriant)*

**AMERICAN-DANCE**

*I. SADUN*

**GRANDE ET PETITE FLÛTE**

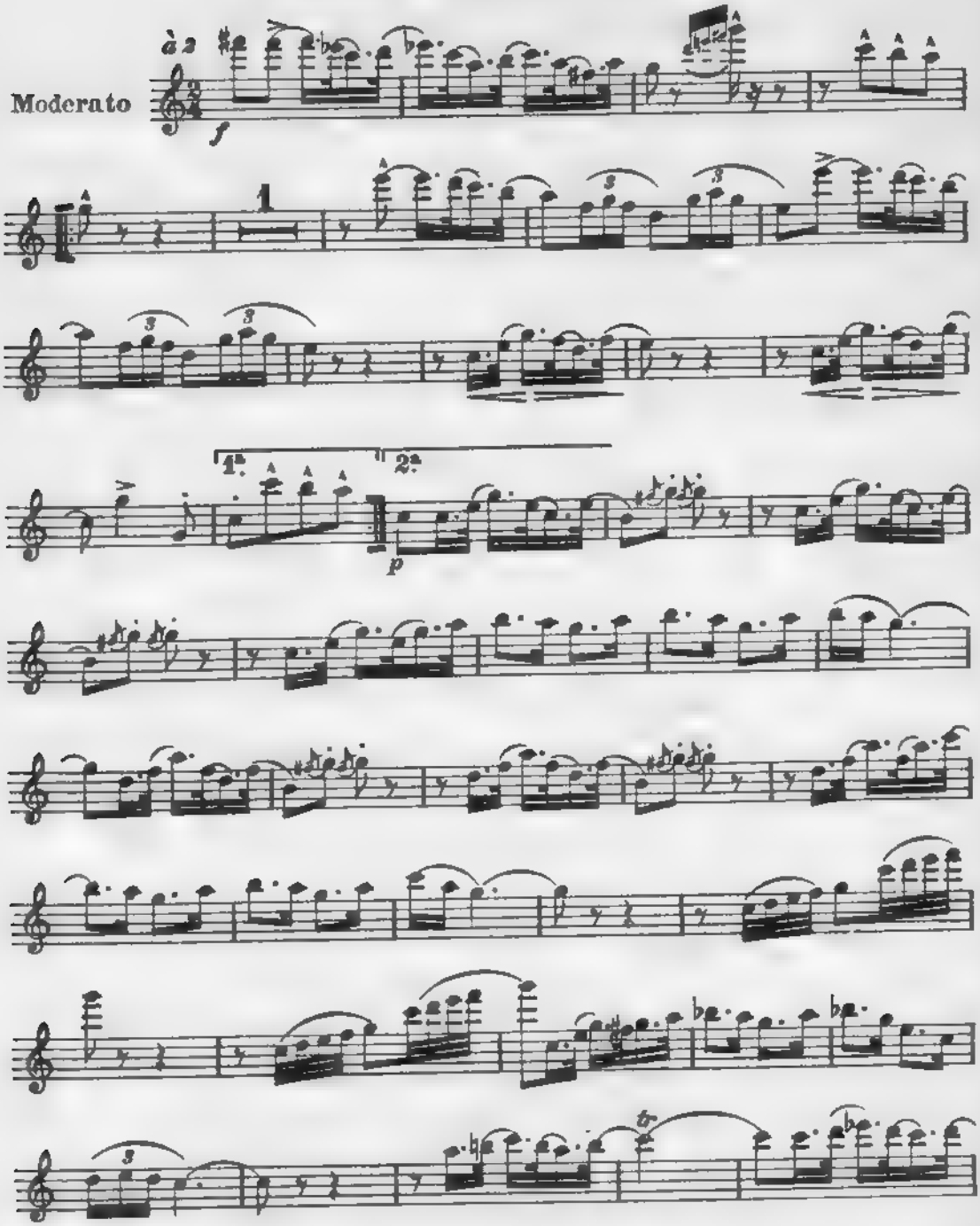


*Propriété G. RICORDI & C. Editeurs-Imprimeurs, MILAN.* *(Copyright MCMXVII, by G. RICORDI & Co.)*
Tous droits d'exécution, reproduction et d'arrangement réservés.
All rights of execution, reproduction and transcription are strictly reserved. 116997

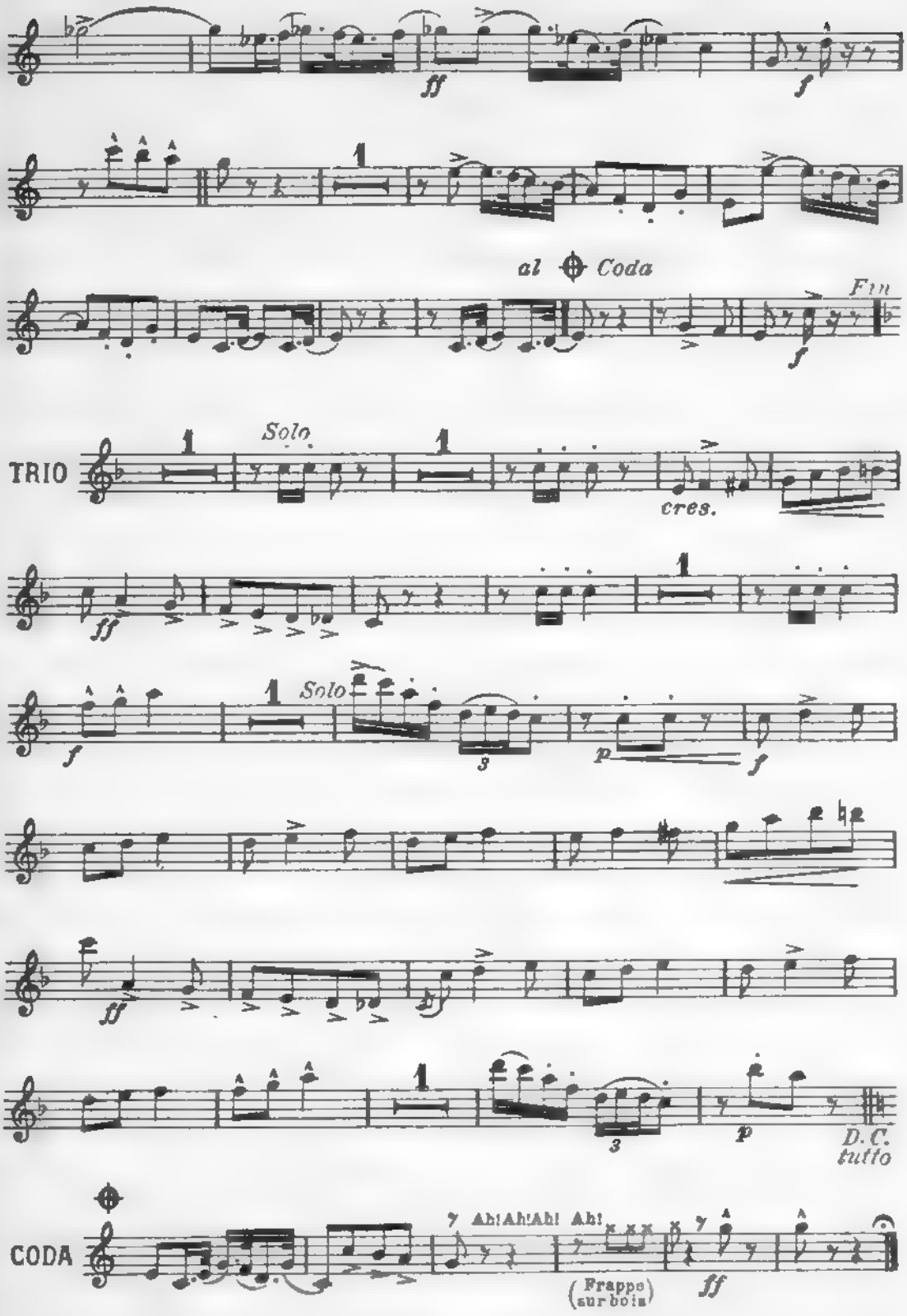
ff
f
1
al Coda
Fin
TRIO
Solo
cres.
Solo
p
D.C.
tutto
CODA
Ah!Ah!Ah! Ah!
(Frappe sur bois)

# THE LAUGHING NEGER

(*Le nègre souriant*)

**AMERICAN-DANCE**

*I. SADUN*

## HAUTBOIS

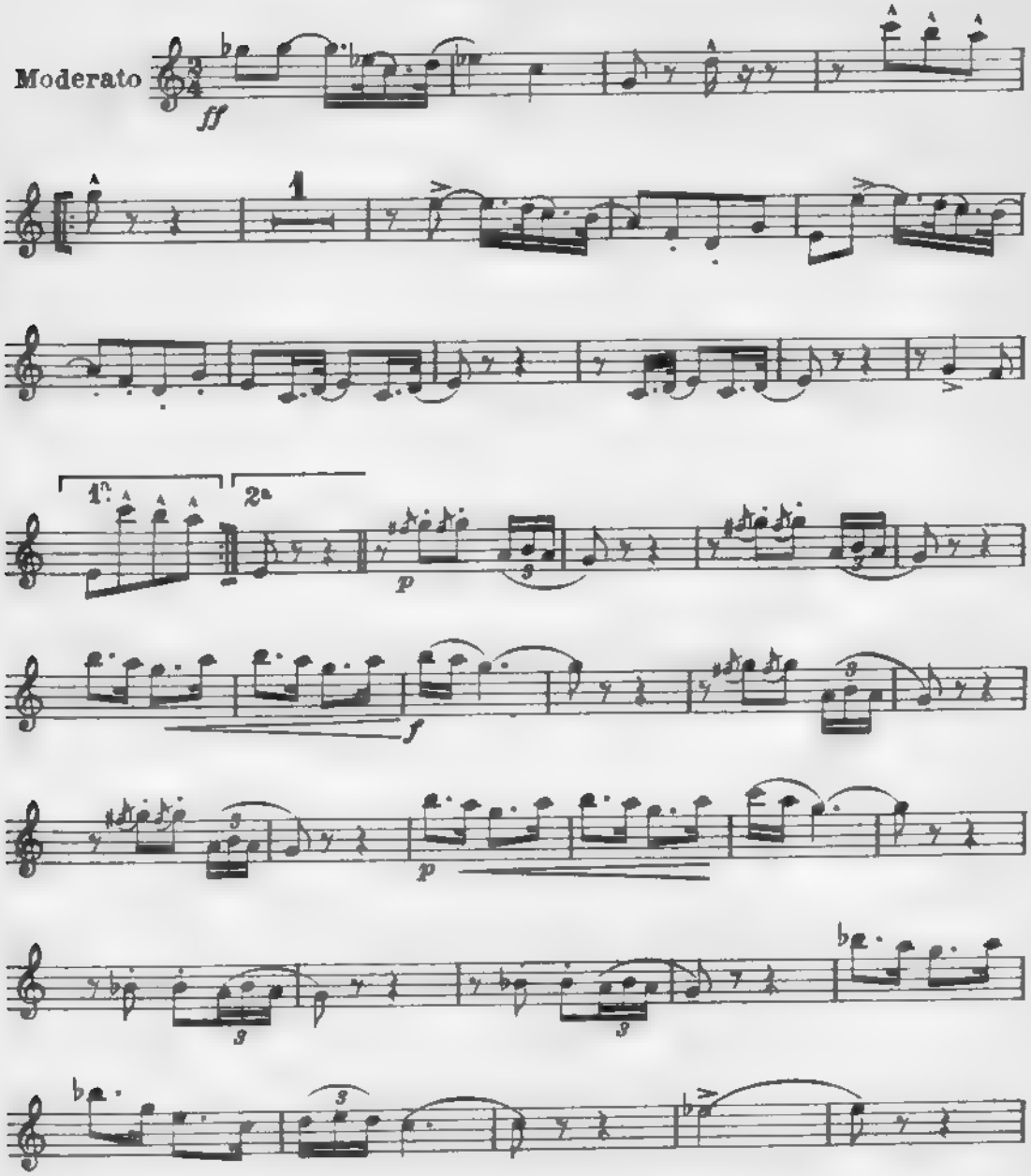


*Propriété G. RICORDI & C. Editeurs-Imprimeurs, MILAN.* (*Copyright MCMXVII, by G. RICORDI & Co.*)
Tous droits d'exécution, reproduction et d'arrangement réservés.
All rights of execution, reproduction and transcription are strictly reserved. 116937

1re CLARINETTE en *Si*♭

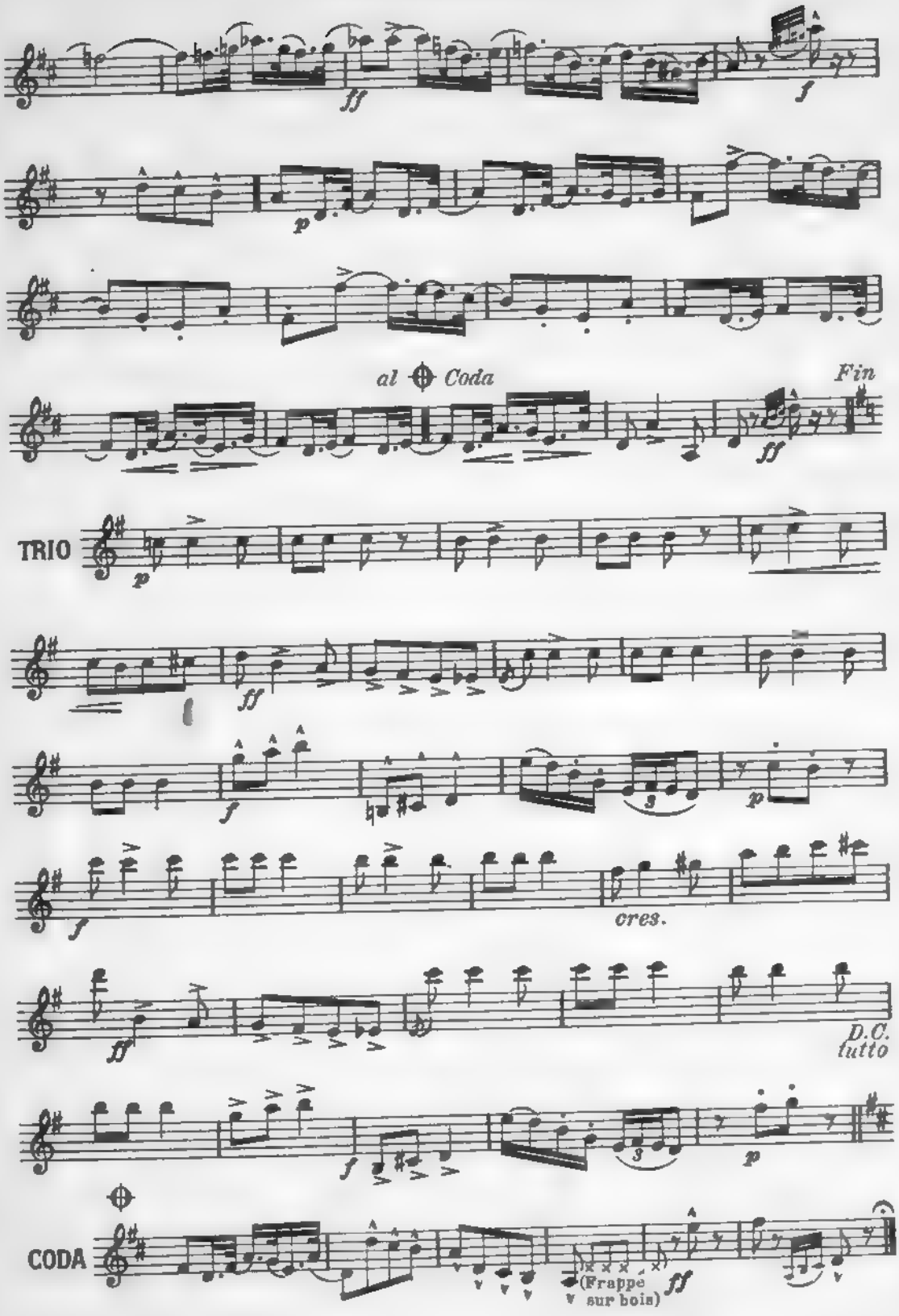

# THE LAUGHING NEGER

*(Le nègre souriant)*

**AMERICAN-DANCE**

*I. SADUN*

**1re CLARINETTE en *SI*♭**

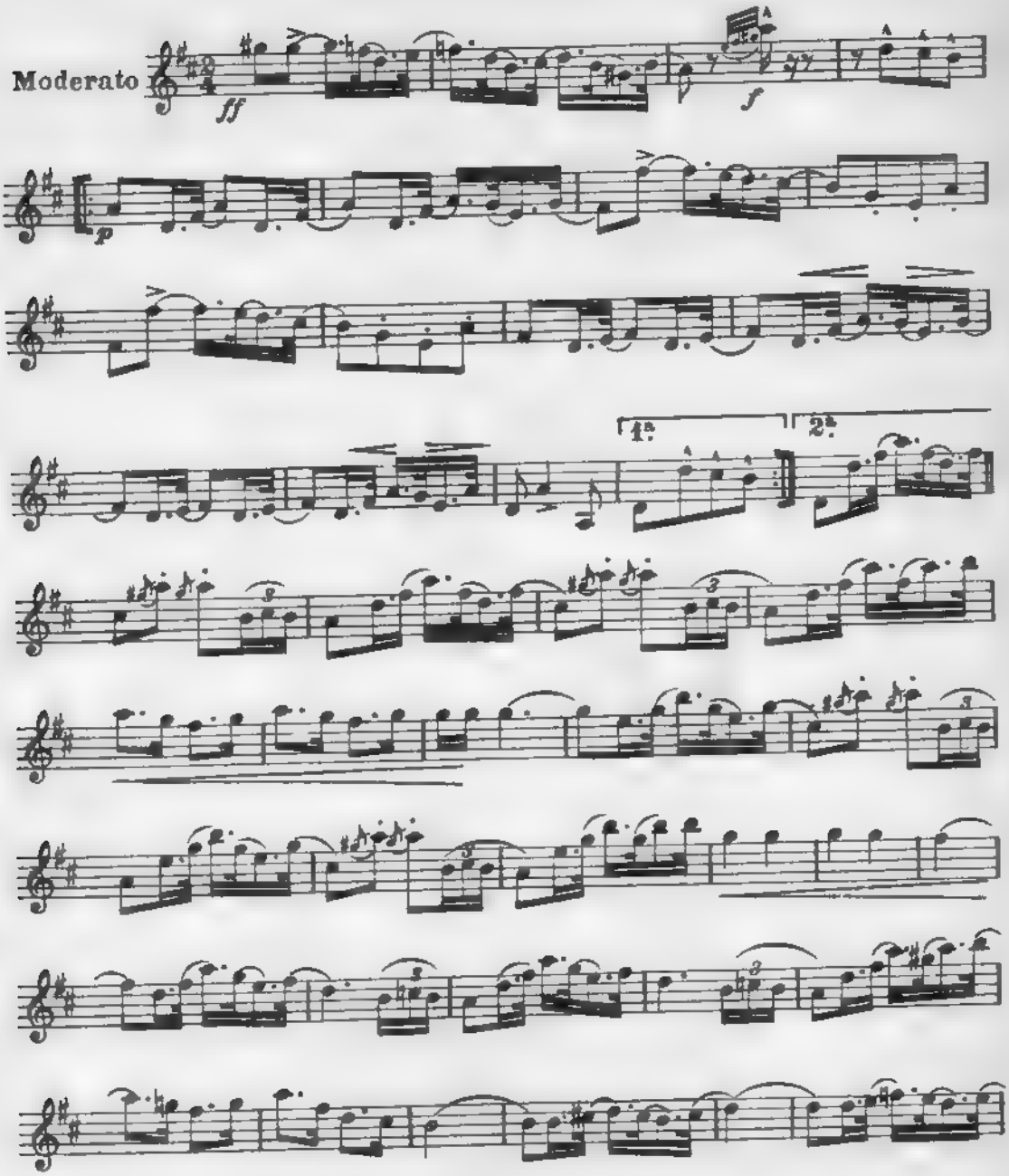


*Propriété G. RICORDI & C. Editeurs-Imprimeurs, MILAN.* *(Copyright MCMXVII, by G. RICORDI & Co.)*
Tous droits d'exécution, reproduction et d'arrangement réservés.
All rights of execution, reproduction and transcription are strictly reserved. 116997

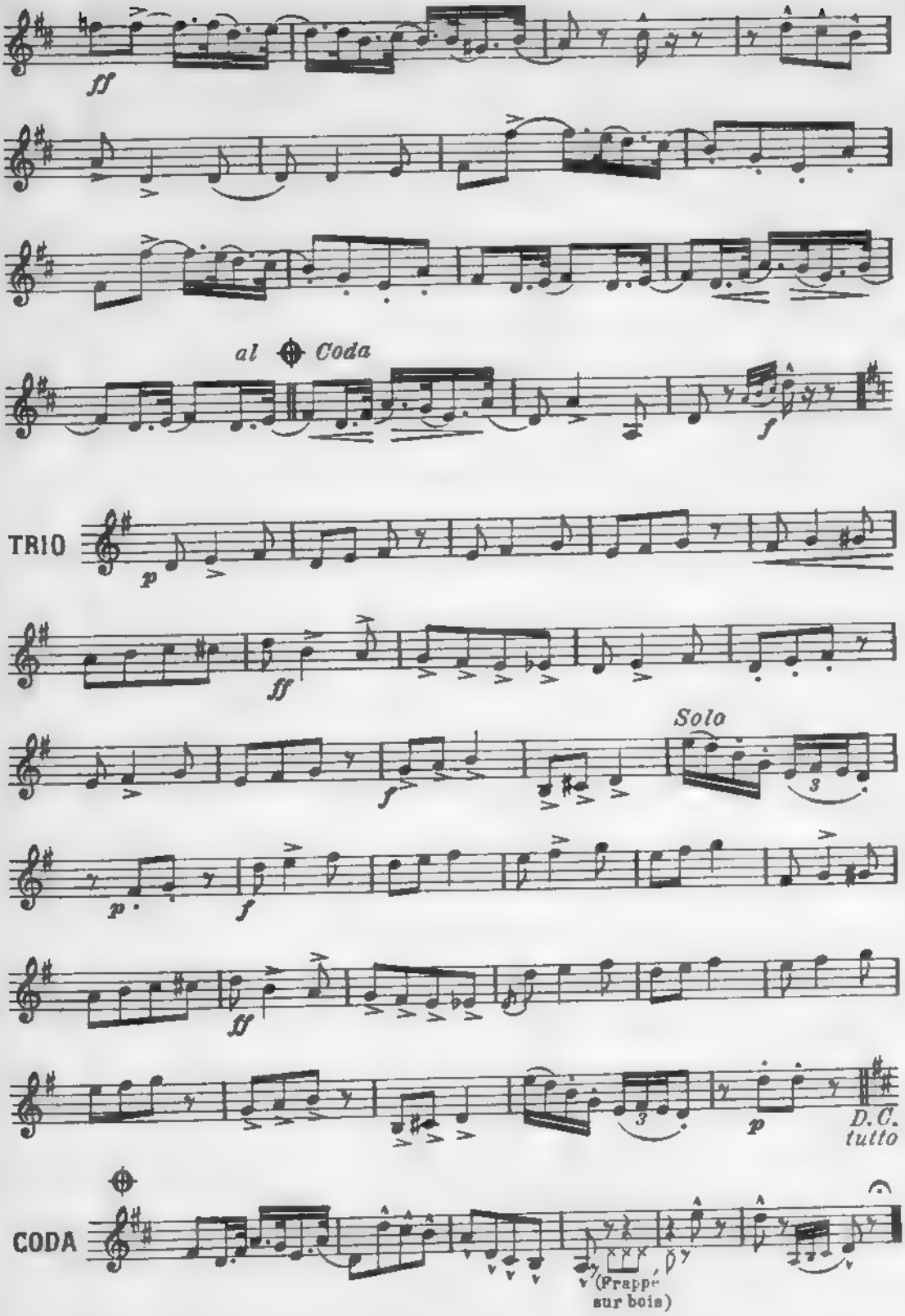
ff
al ⊕ Coda
f
TRIO
p
ff
Solo
f
p
f
ff
3
p
D.C.
tutto
CODA
(Frappé
sur bois)

# THE LAUGHING NEGER

*(Le nègre souriant)*

**AMERICAN-DANCE**

*I. SADUN*

**2.me CLARINETTE en *Si♭***

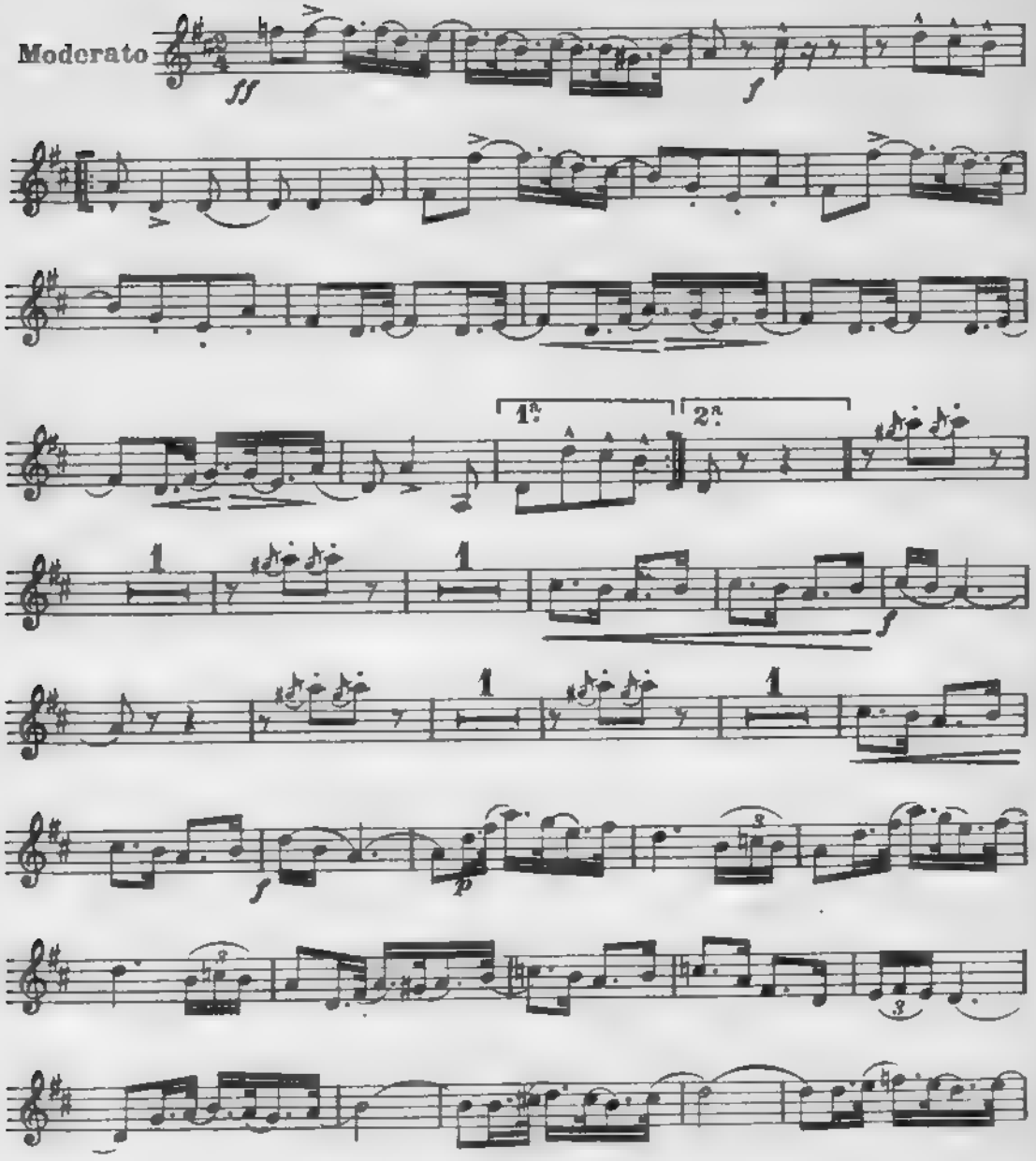


*Propriété G. RICORDI & C. Editeurs-Imprimeurs, MILAN.* *(Copyright MCMXVII, by G. RICORDI & Co.)*
Tous droits d'exécution, reproduction et d'arrangement réservés.
All rights of execution, reproduction and transcription are strictly reserved. 116997

# THE LAUGHING NEGER

*(Le nègre souriant)*

**AMERICAN-DANCE**

*I. SADUN*

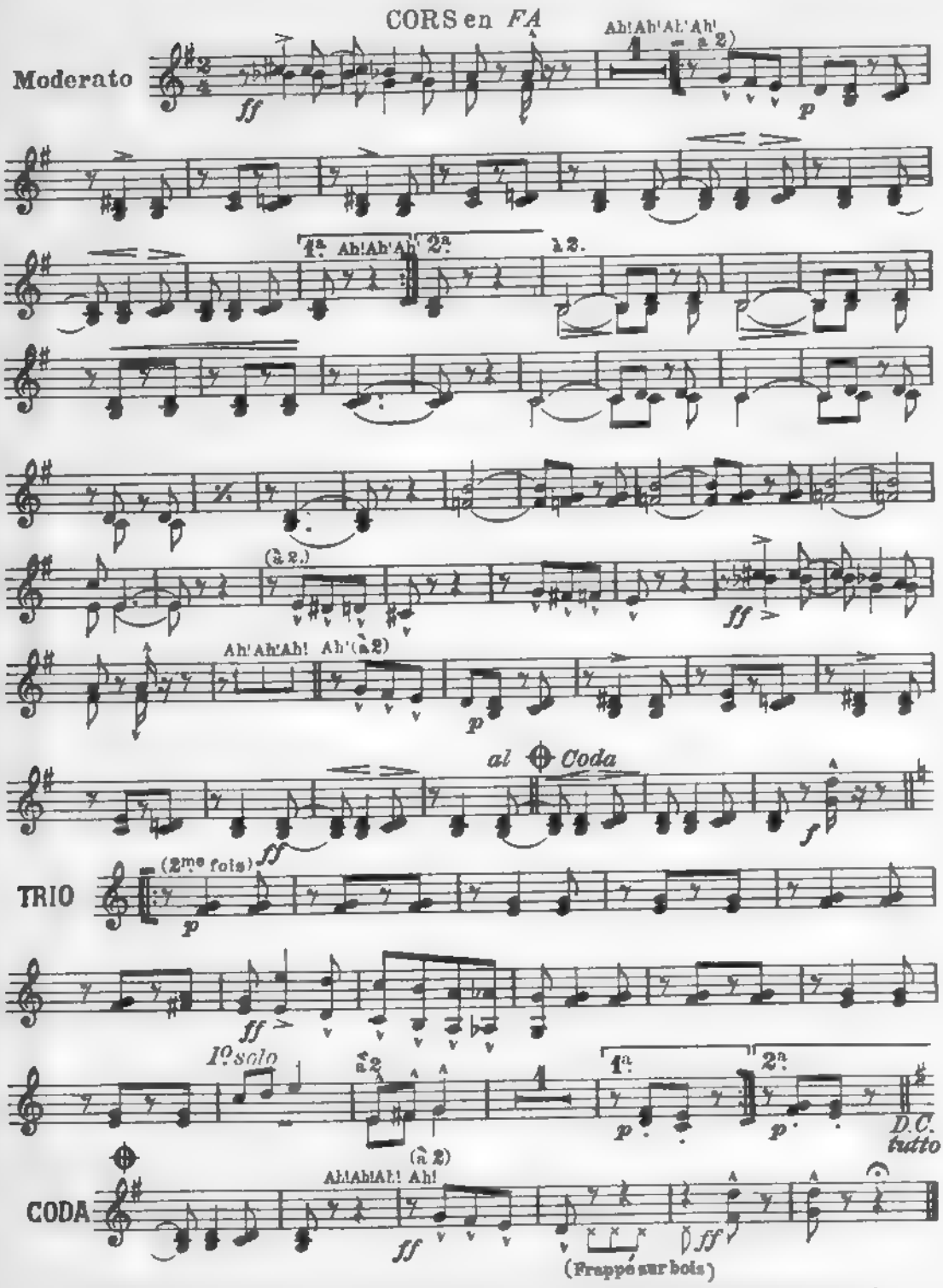


*Propriété G. RICORDI & C. Editeurs-Imprimeurs, MILAN.* *(Copyright MCMXVII, by G. RICORDI & Co.)*

**Tous droits d'exécution, reproduction et d'arrangement réservés.**

**All rights of execution, reproduction and transcription are strictly reserved.**

116997

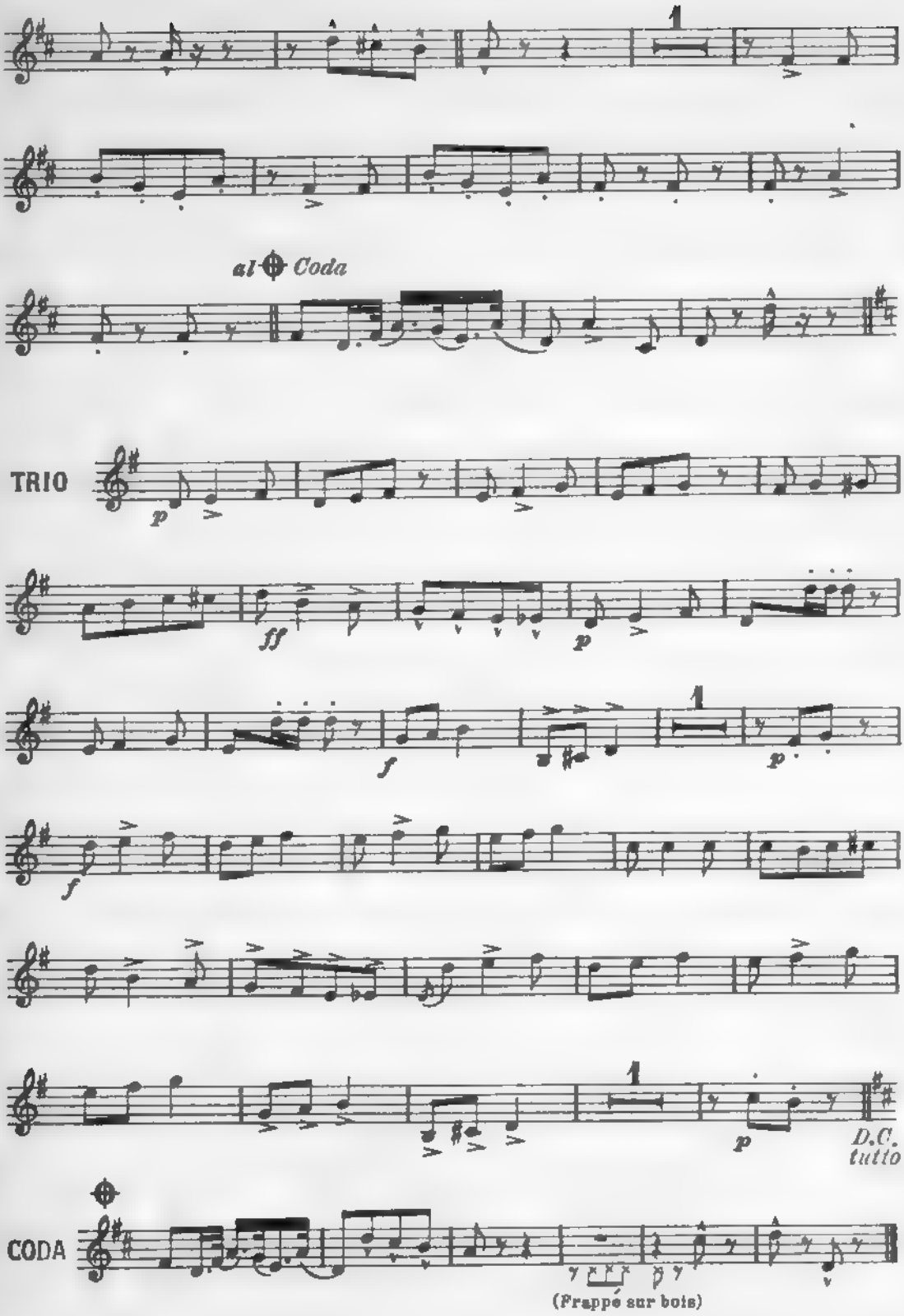
1
al ⊕ Coda
TRIO
p
ff
p
f
1
p
f
1
p
D.C.
tutto
CODA
(Frappé sur bois)

# THE LAUGHING NEGER

(*Le nègre souriant*)

**AMERICAN-DANCE**

*I. SADUN*

**1.er PISTON en *SI♭***

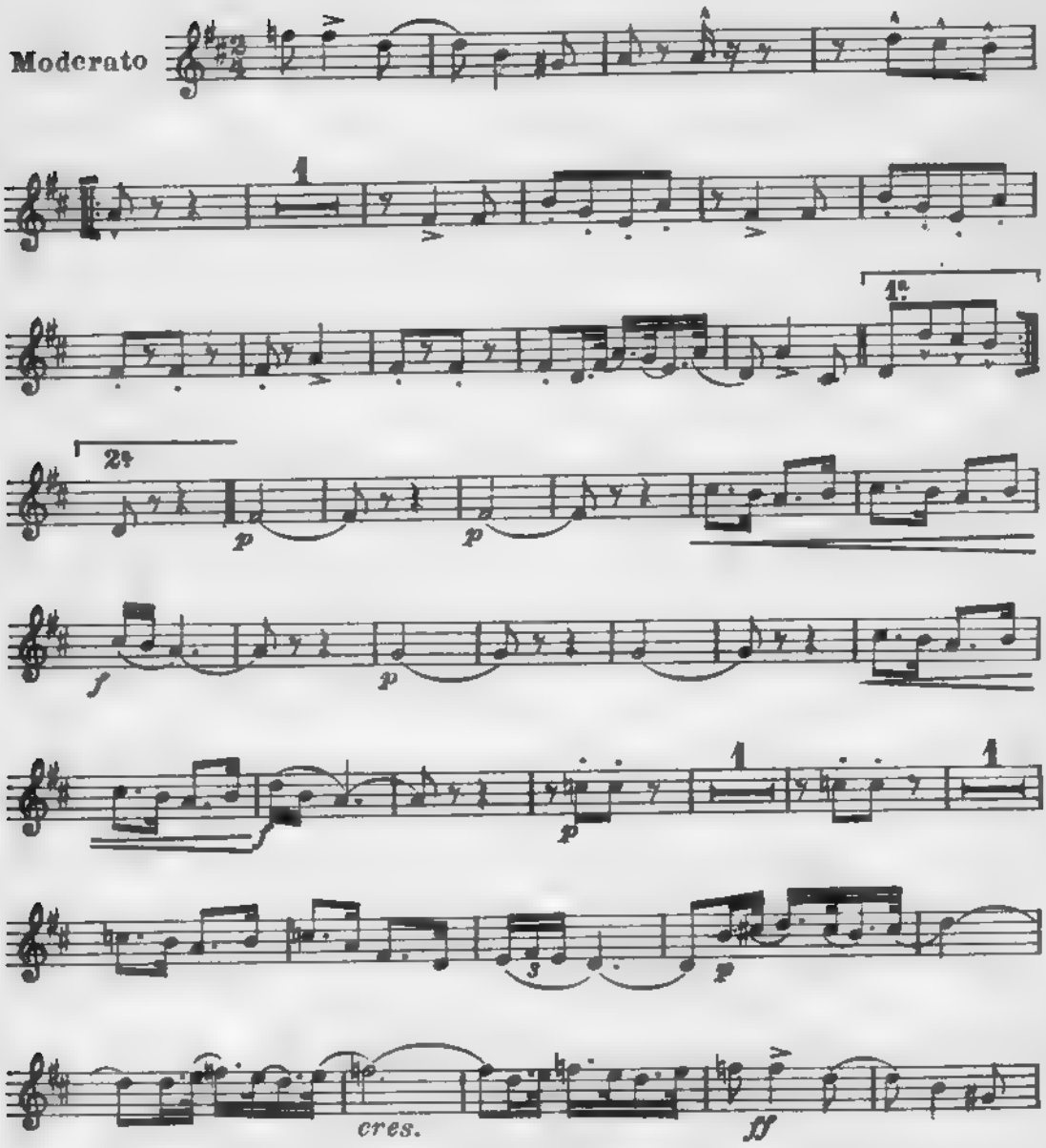


*Propriété G. RICORDI & C. Editeurs-Imprimeurs, MILAN.* (*Copyright MCMXVII, by G. RICORDI & Co.*)
Tous droits d'exécution, reproduction et d'arrangement réservés.
All rights of execution, reproduction and transcription are strictly reserved. 116997

# THE LAUGHING NEGER

*(Le nègre souriant)*

**AMERICAN-DANCE**

*I. SADUN*

**2.mo PISTON en *Si*♭**

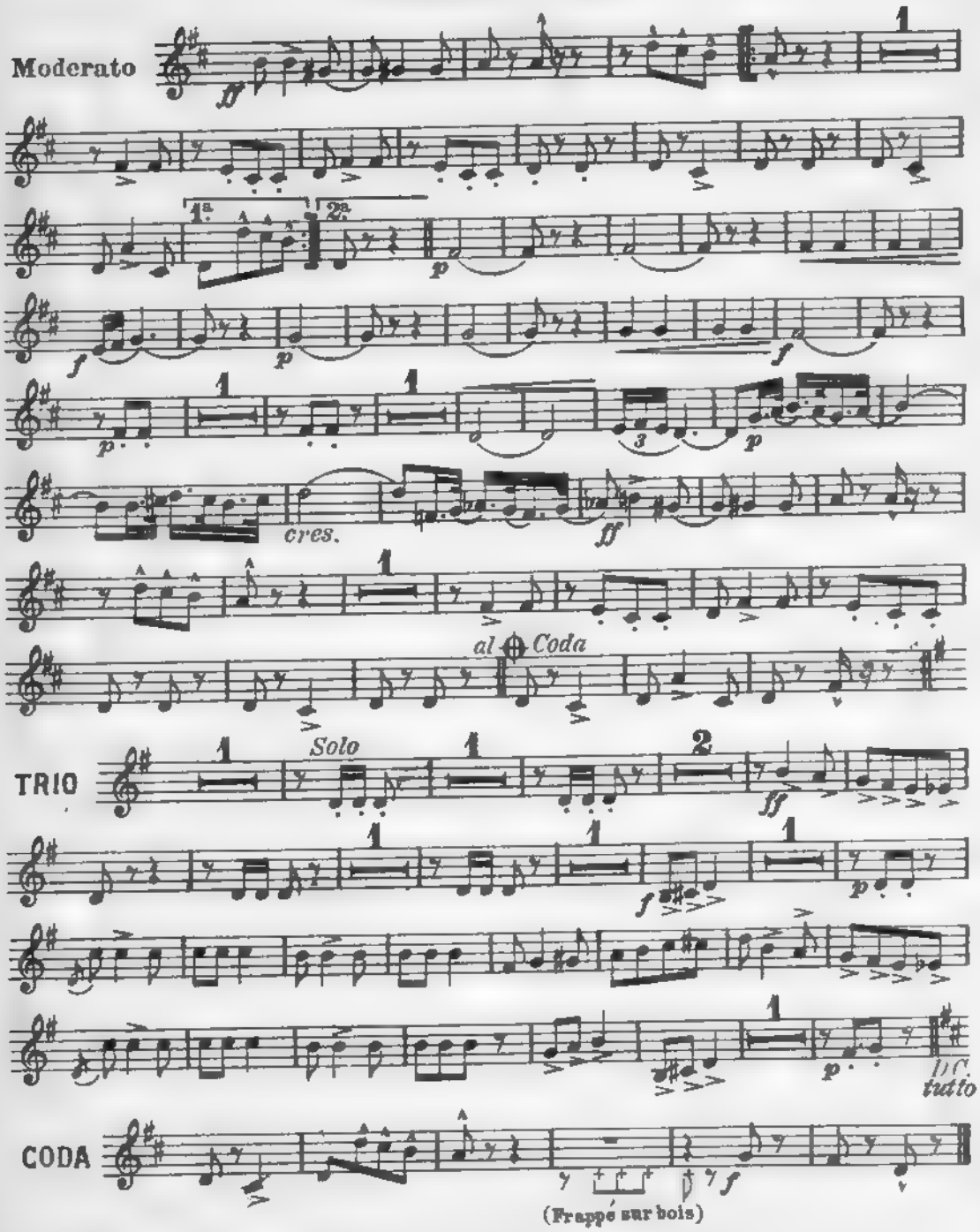


*Propriété G. RICORDI & C. Editeurs-Imprimeurs, MILAN.* *(Copyright MCMXVII, by G. RICORDI & Co.)*
Tous droits d'exécution, reproduction et d'arrangement réservés.
All rights of execution, reproduction and transcription are strictly reserved. 116997

# THE LAUGHING NEGER

*(Le nègre souriant)*

**AMERICAN-DANCE**

*I.SADUN.*

**1.er et 2.me TROMBONES**

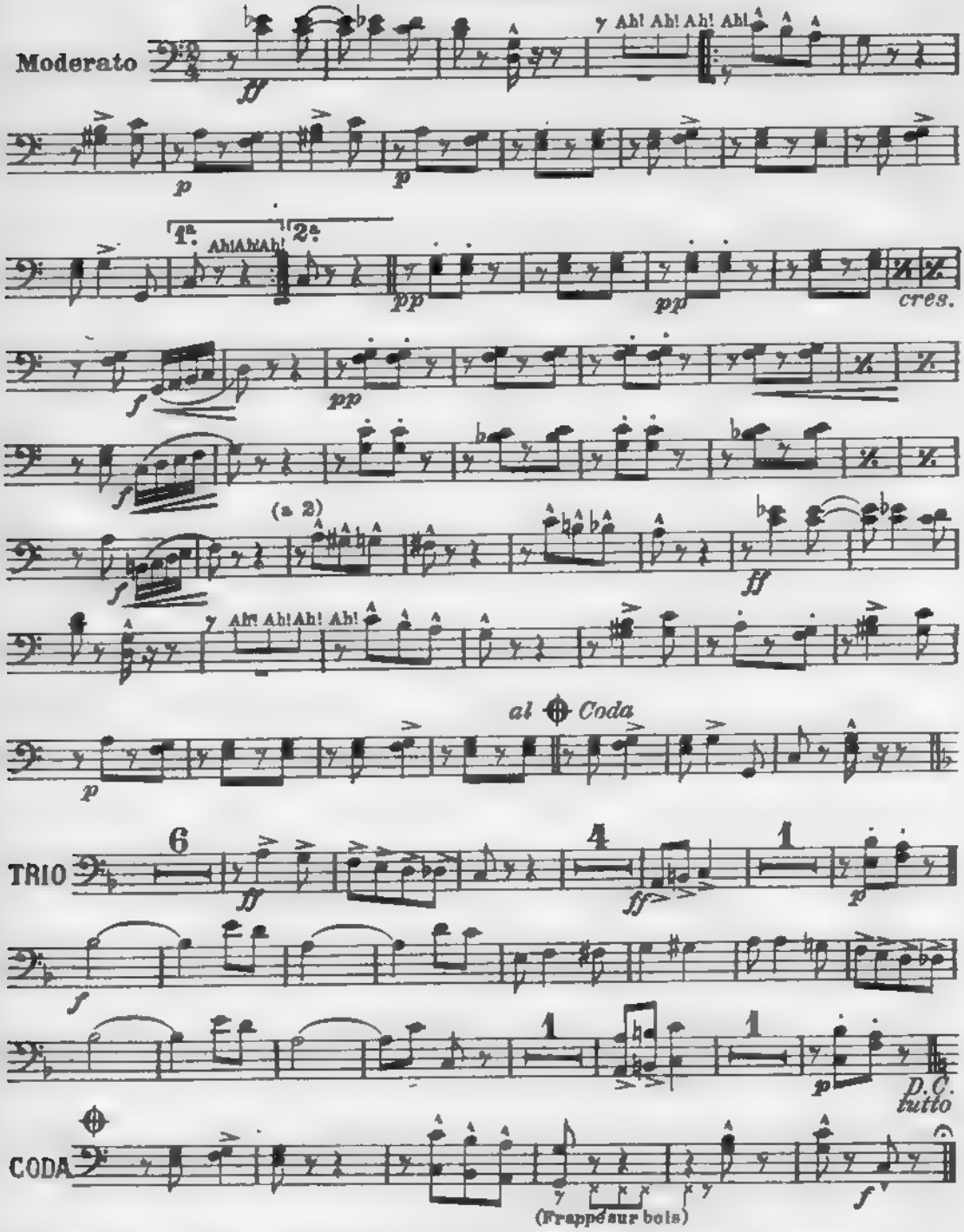


*Propriété G. RICORDI & C. Editeurs-Imprimeurs, MILAN.* *(Copyright MCMXVII, by G. RICORDI & Co.)*
Tous droits d'exécution, reproduction et d'arrangement réservés.
All rights of execution, reproduction and transcription are strictly reserved.

116997

# THE LAUGHING NEGER

*(Le nègre souriant)*

**AMERICAN-DANCE**

**3.me TROMBONE**

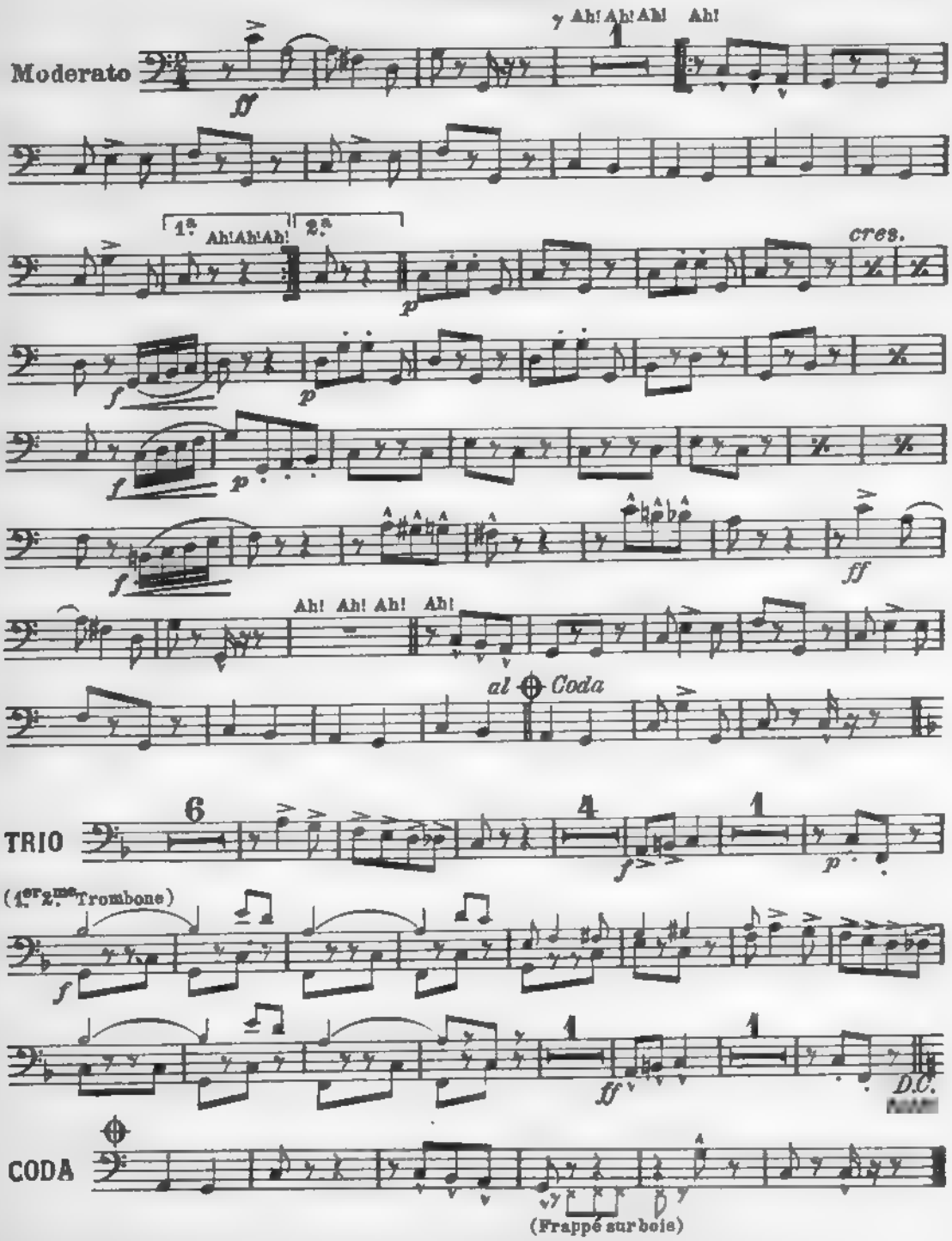


*Propriété G. RICORDI & C. Editeurs-Imprimeurs, MILAN.* *(Copyright MCMXVII, by G. RICORDI & Co.)*
Tous droits d'exécution, reproduction et d'arrangement réservés.
All rights of execution, reproduction and transcription are strictly reserved. 116997

# THE LAUGHING NEGER

*(Le nègre souriant)*

**AMERICAN-DANCE**

*I. SADUN*

**BASSON**

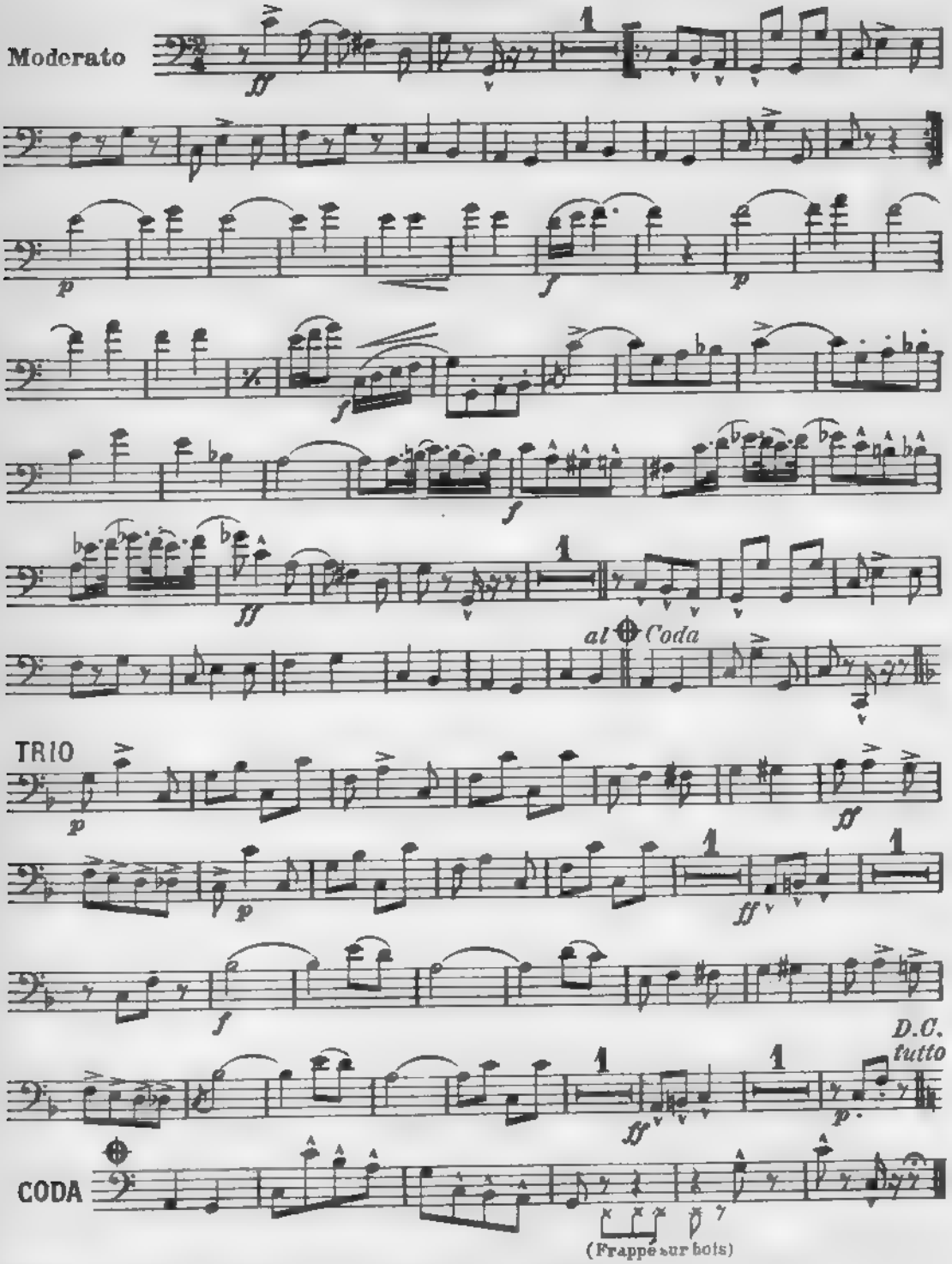


*Propriété G. RICORDI & C. Editeurs-Imprimeurs, MILAN.* *(Copyright MCMXVII, by G. RICORDI & Co.)*
Tous droits d'exécution, reproduction et d'arrangement réservés.
All rights of execution, reproduction and transcription are strictly reserved. 116997

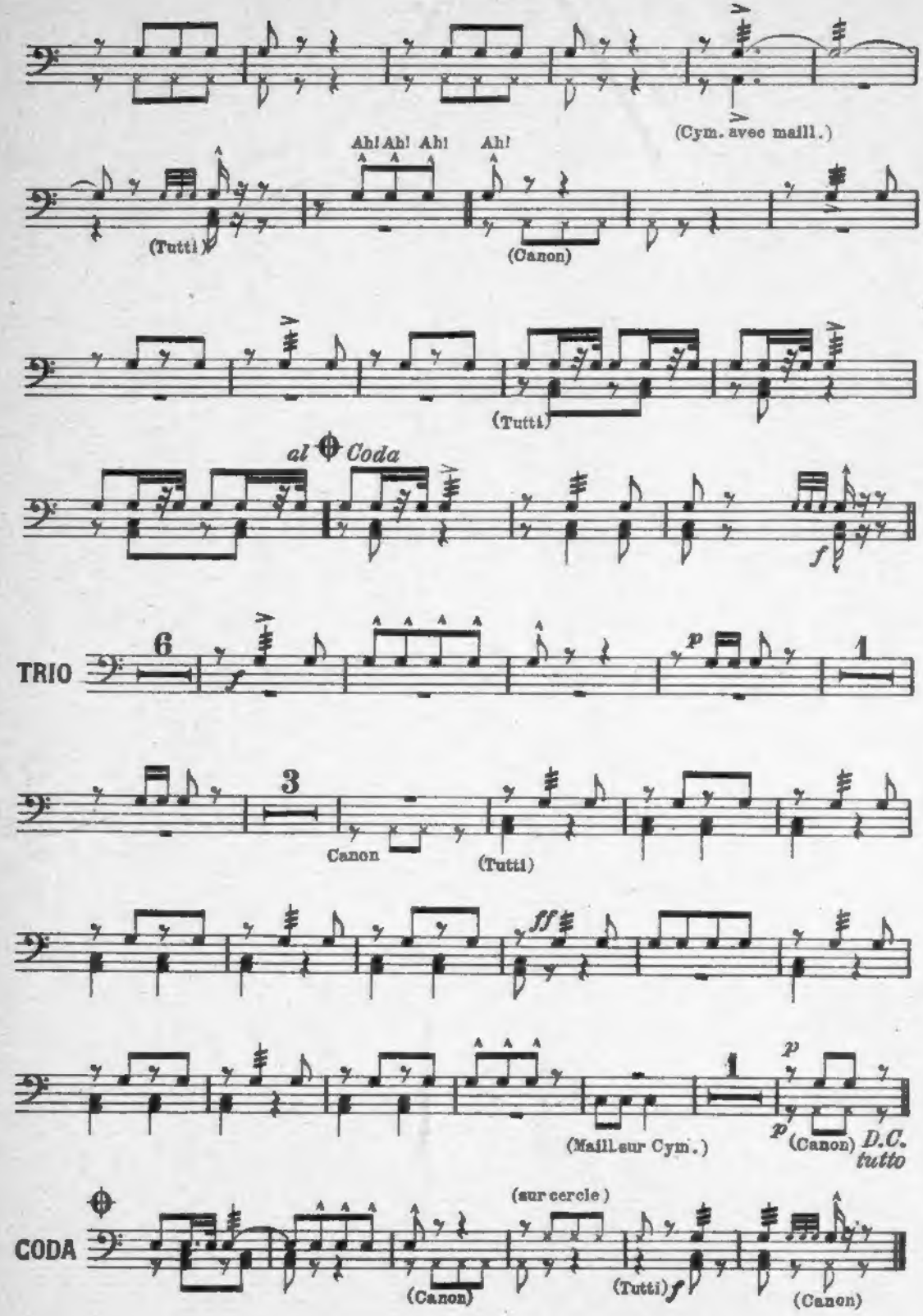
(Cym. avec maill.)
Ah! Ah! Ah!
Ah!
(Tutti)
(Canon)
(Tutti)
al Coda
f
TRIO
6
1
3
Canon
(Tutti)
ff
1
p
(Maill. sur Cym.)
p
(Canon)
D.C.
tutto
CODA
(sur cercle)
(Canon)
(Tutti)
f
(Canon)

# THE LAUGHING NEGER

*(Le nègre souriant)*

**AMERICAN-DANCE**

*I. SADUN*

**BATTERIE**

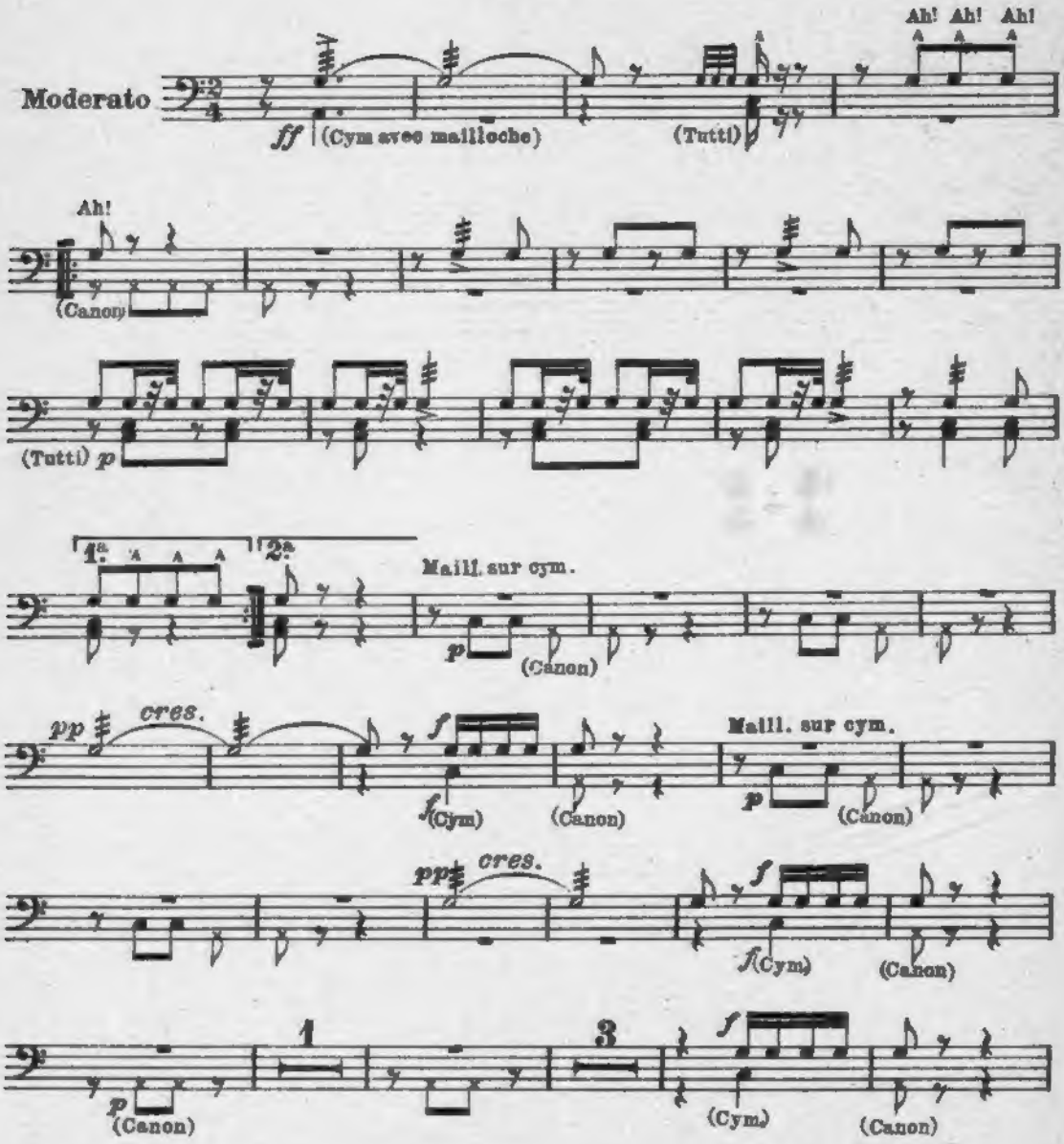


*Propriété G. RICORDI & C. Editeurs-Imprimeurs, MILAN.* *(Copyright MCMXVII, by G. RICORDI & Co.)*
**Tous droits d'exécution, reproduction et d'arrangement réservés.**
**All rights of execution, reproduction and transcription are strictly reserved.** 116997

1448198 P

GAR